

# ANALYTIQUE RENDU

*The Ecole des Beaux-Arts Method*

Prof. Brandon Ro, AIA, NCARB  
*Classical Architecture Workshop*

"To design is to compose, but to compose one must have objects with which to compose; for the architect these are the 'elements of architecture.'"

– John F. Harbeson

# ANALYTIQUE RENDU (*analytical rendering*)

- Analytique was defined as a codified design problem dealing with the basic elements of architecture.
- The study of architectural elements and their proper combination were composed into an integrated design.
- It consisted of a single page composition of items such as a floor plan, elevation, detail, ornament, perspective, etc.

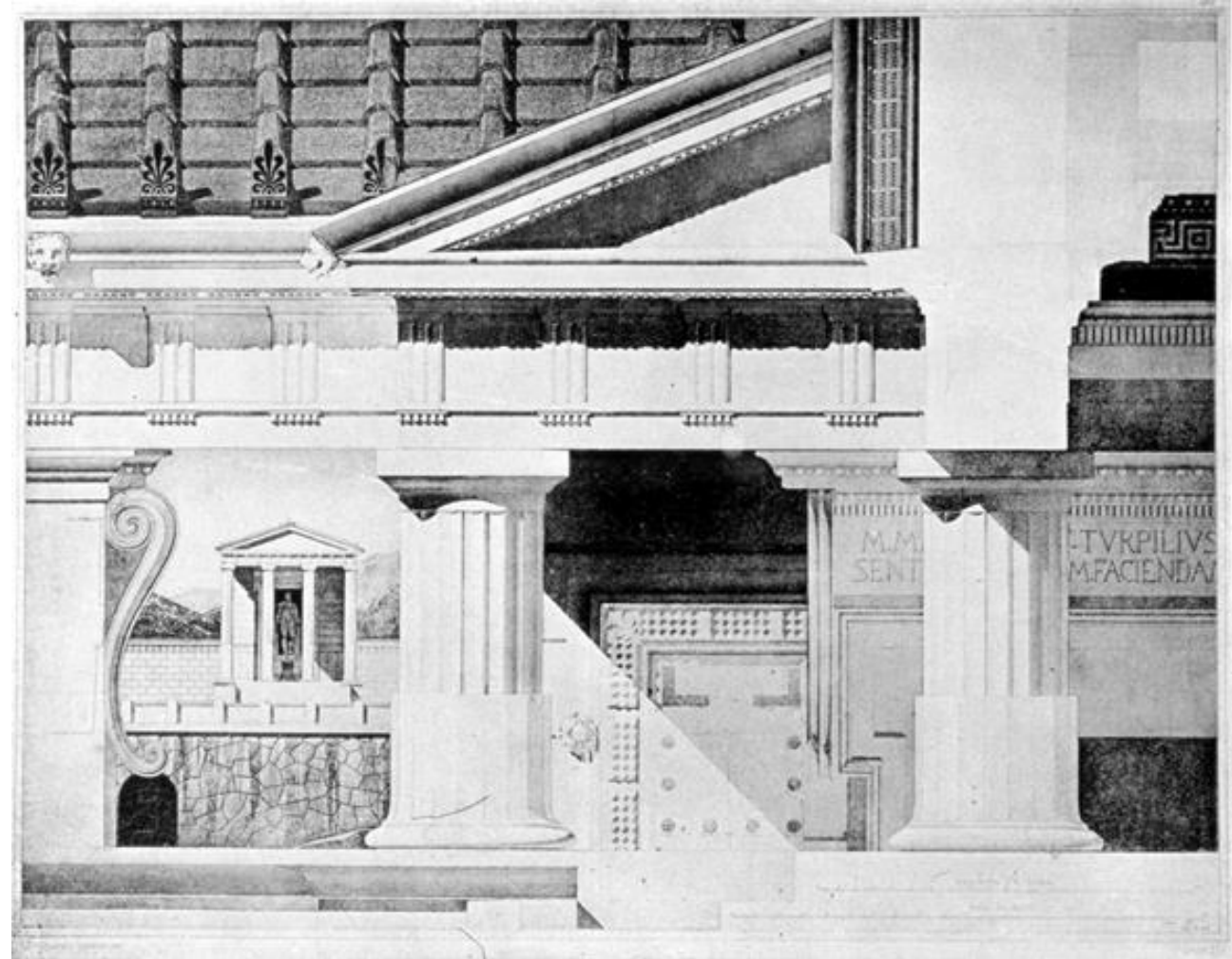

# **PURPOSE OF THE ANALYTIQUE**

- 1) Sensibility to Proportion**
- 2) Feeling for Composition**
- 3) Character in Drawing**
- 4) Appreciation of Ornament**
- 5) Knowledge of Descriptive  
Geometry in Projections and in  
Shades / Shadows**

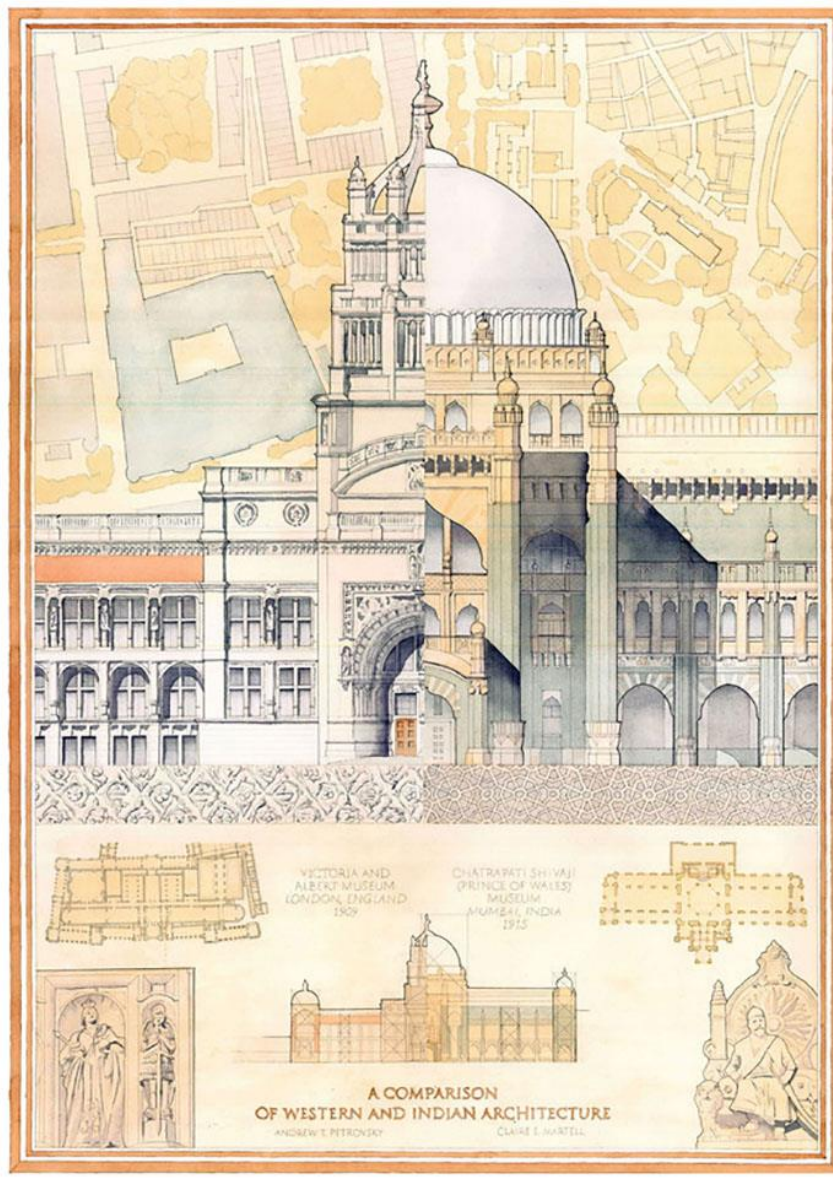
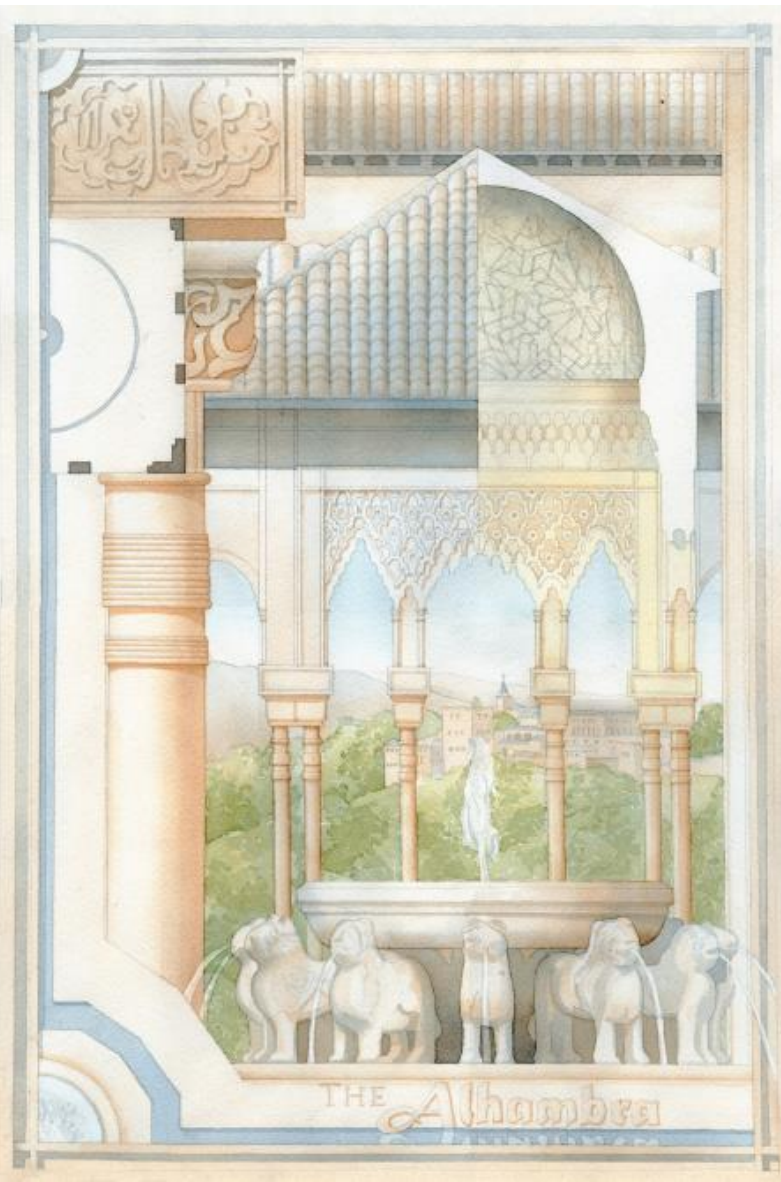

# PRECEDENT ANALYSIS - WATERCOLOR ANALYTIQUES

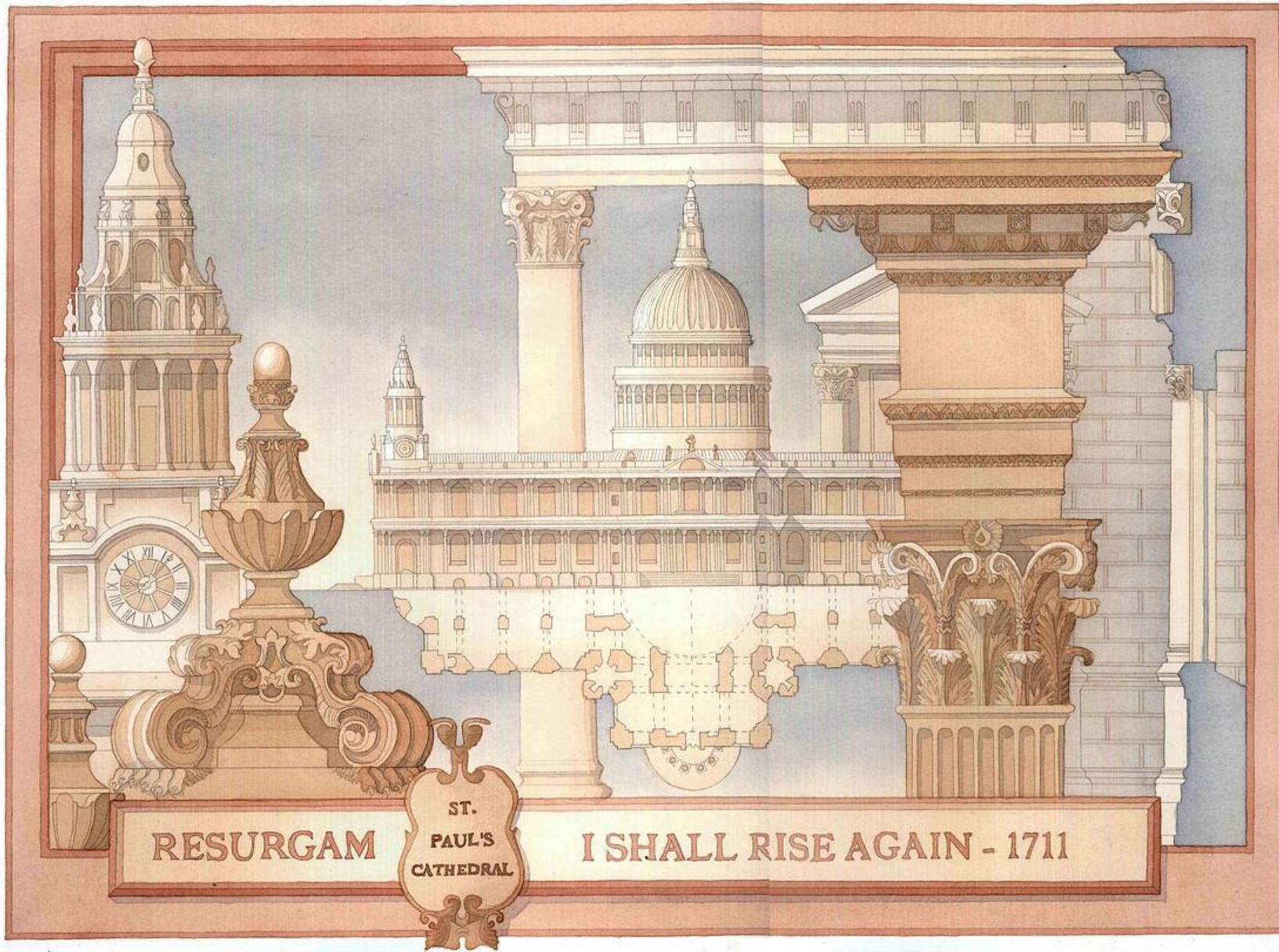

## PRECEDENT ANALYSIS - WATERCOLOR ANALYTIQUES

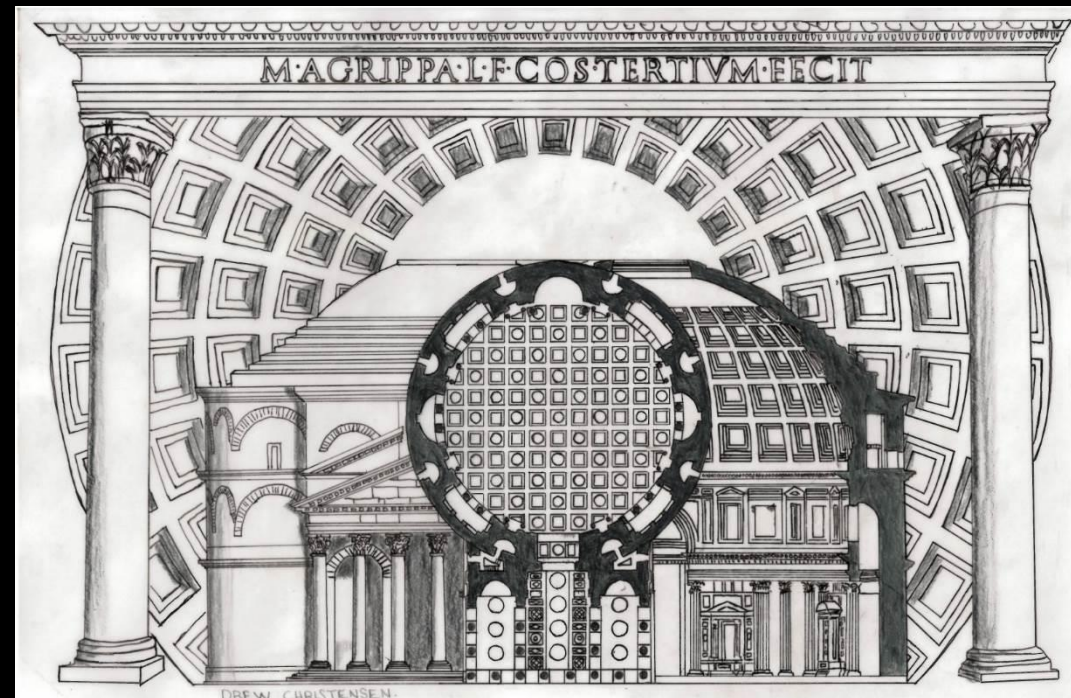
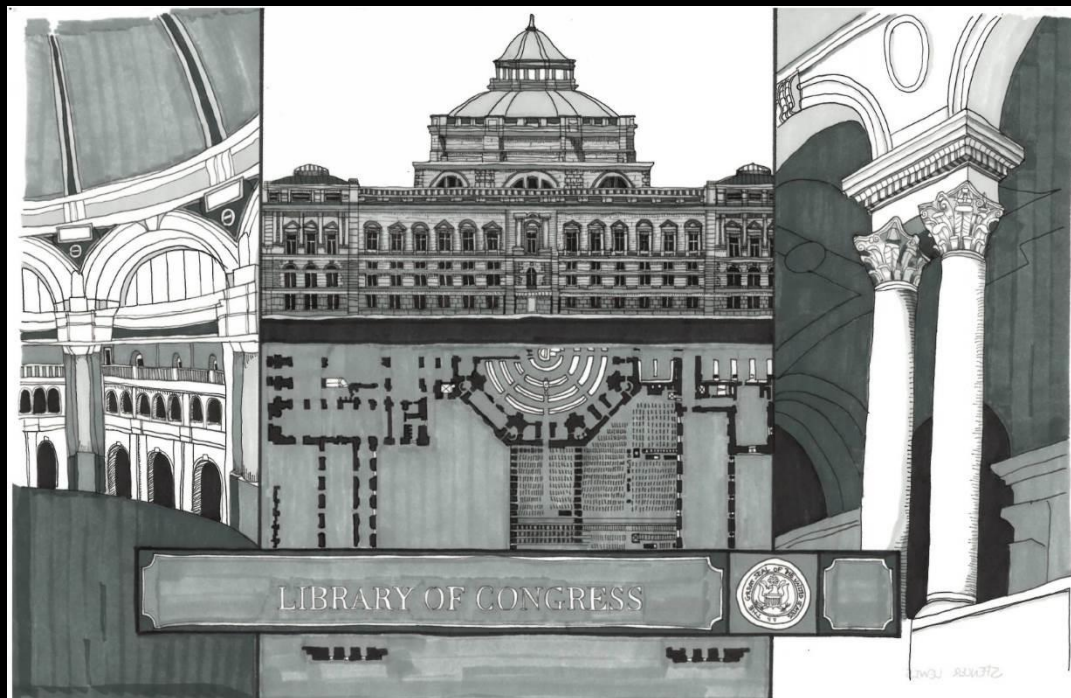



Chiesa di San Carlino alle Quattro Fontane

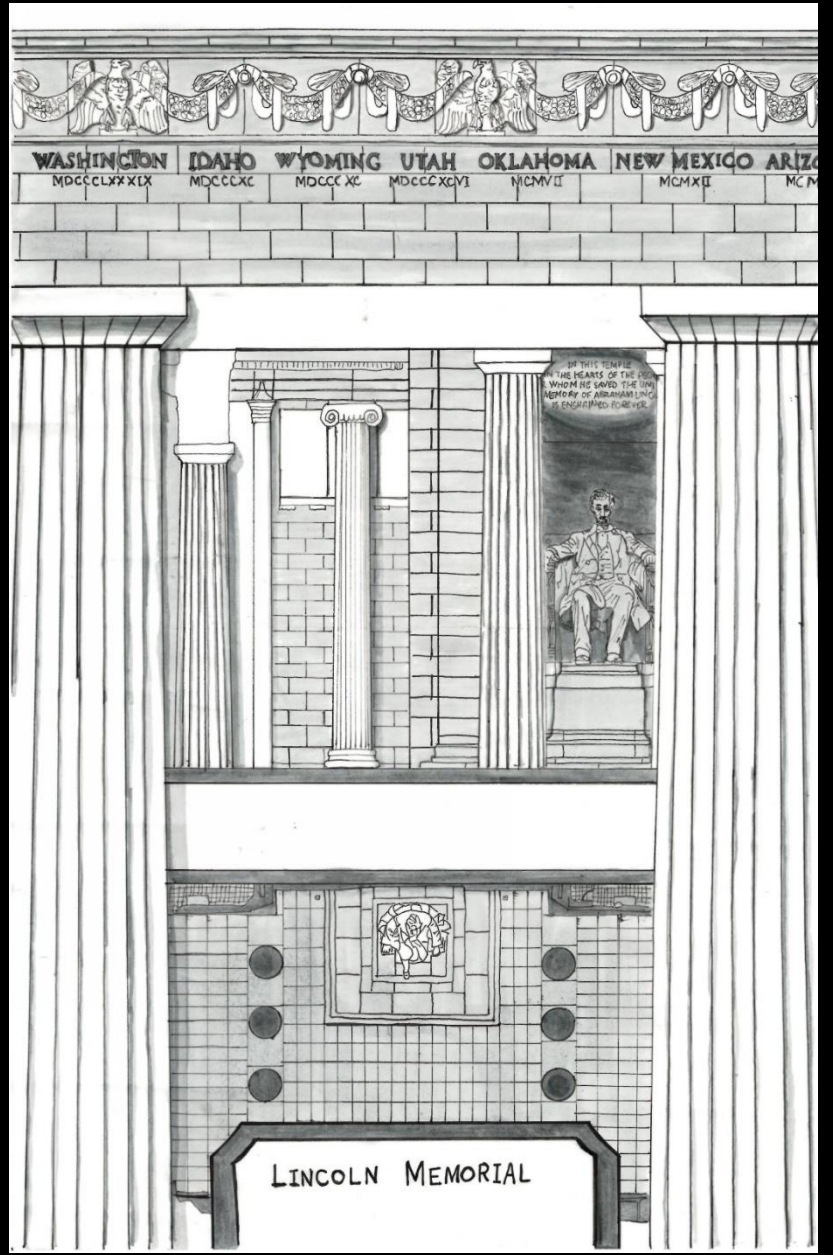
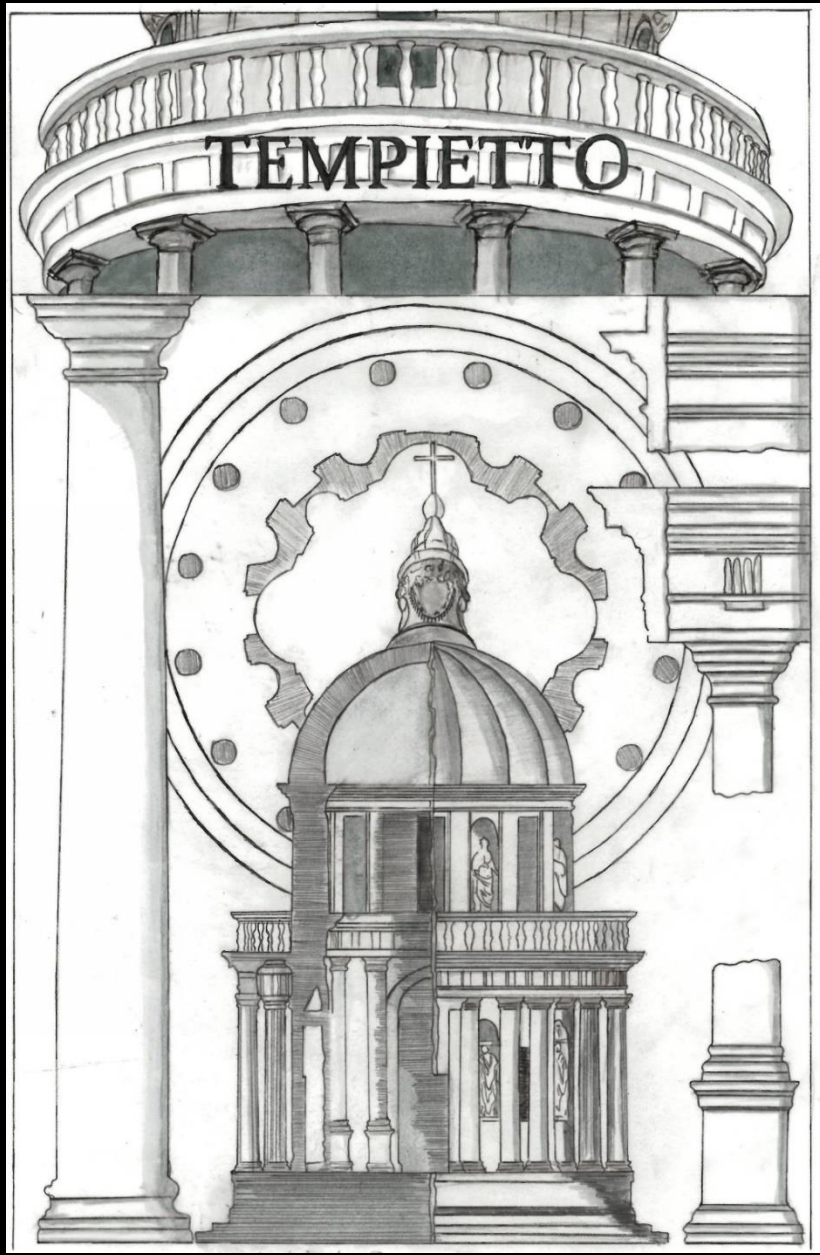
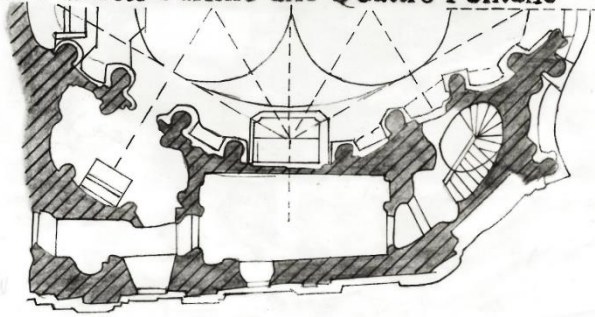



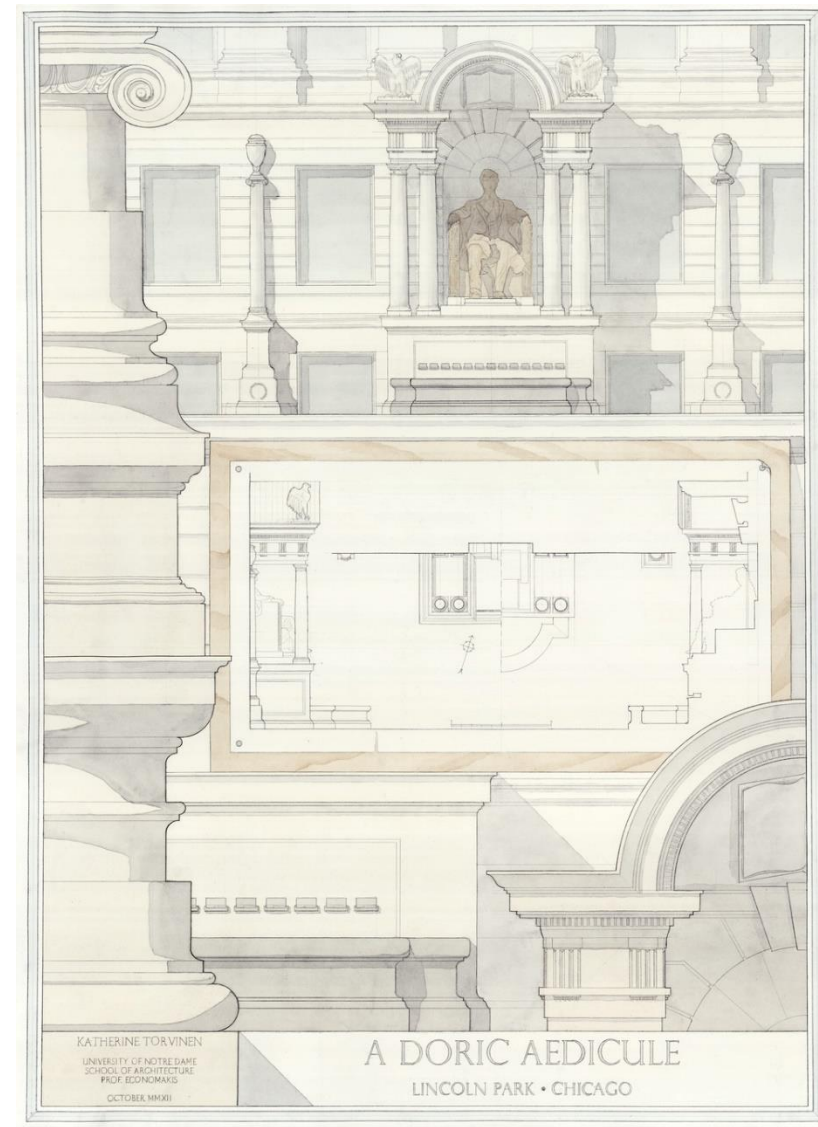
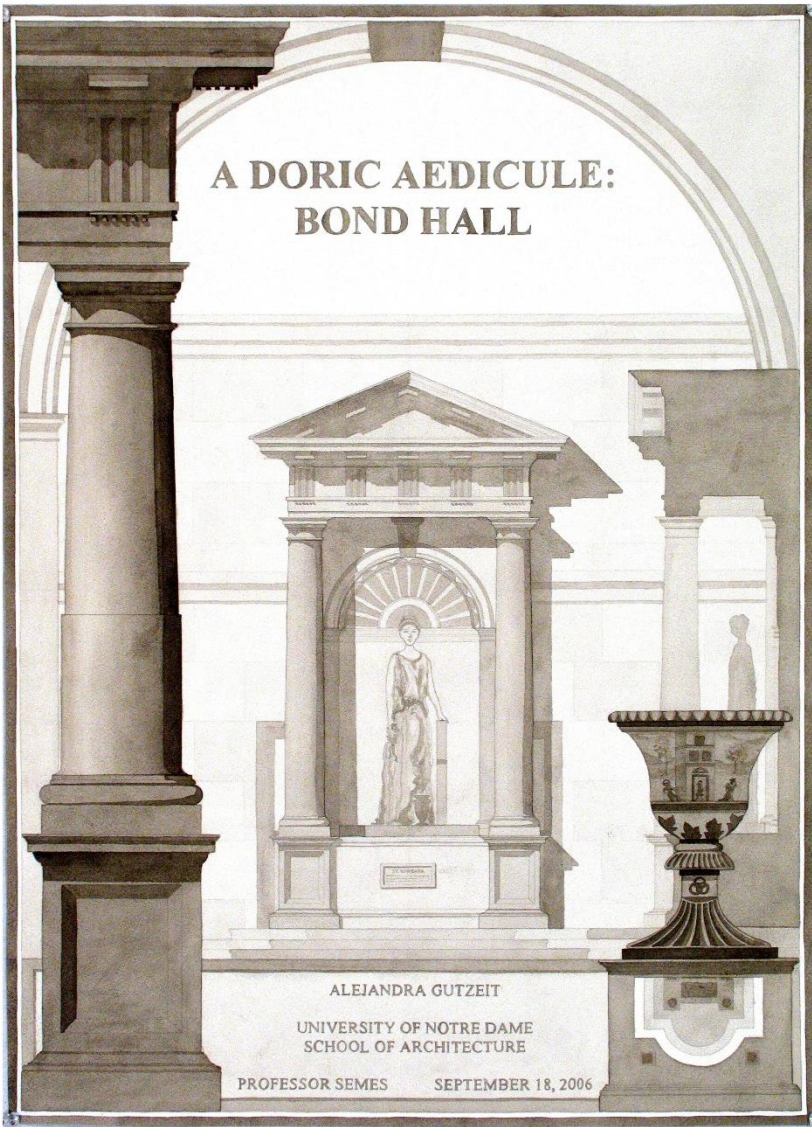

# DESIGN PROBLEM ANALYTIQUES - NOTRE DAME

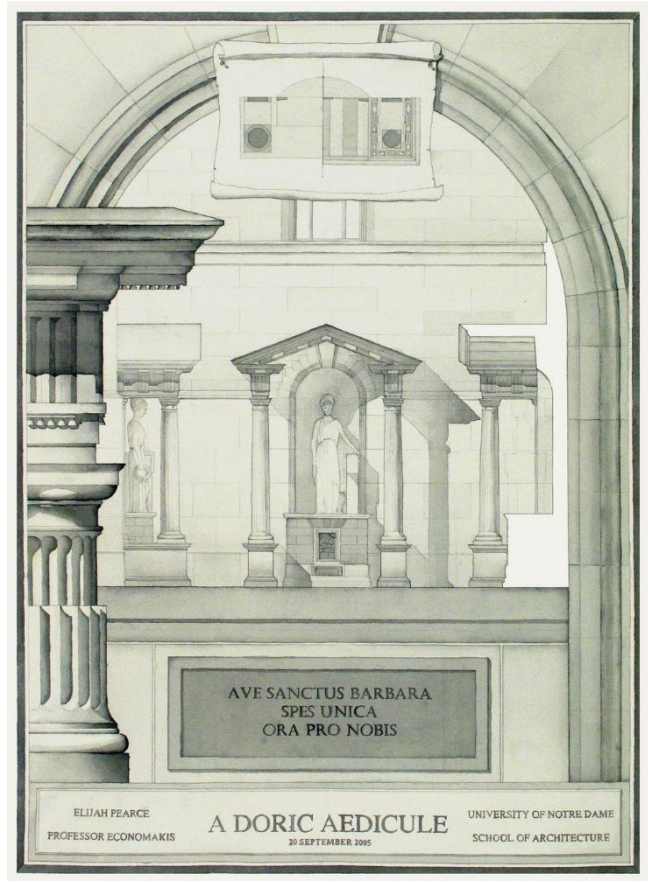
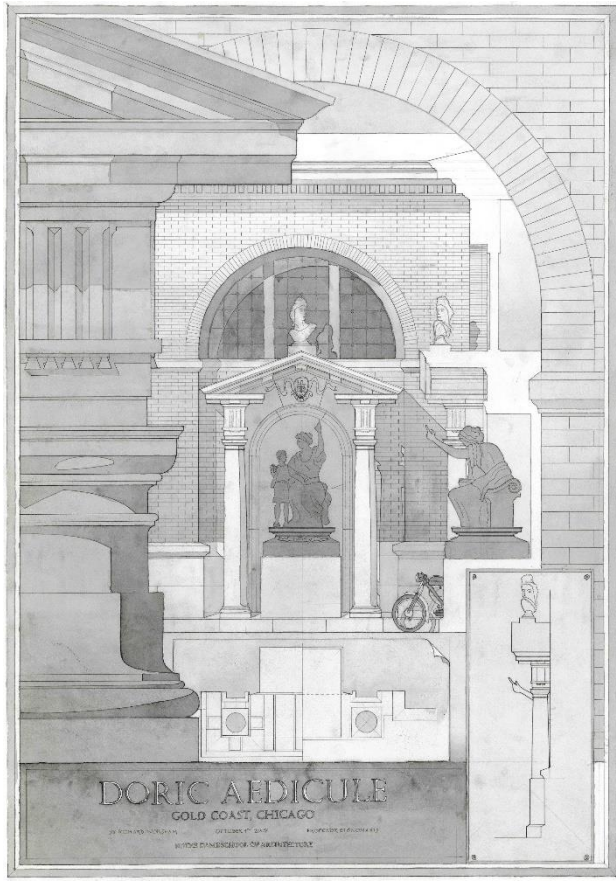

# DESIGN PROBLEM ANALYTIQUES - NOTRE DAME

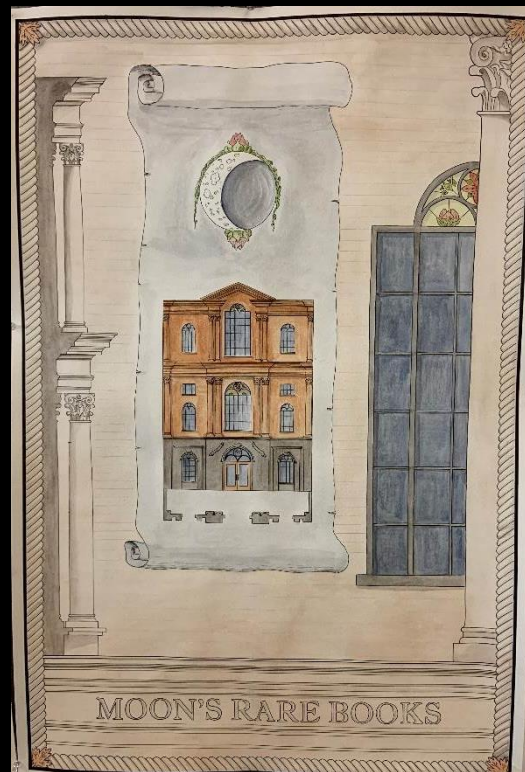
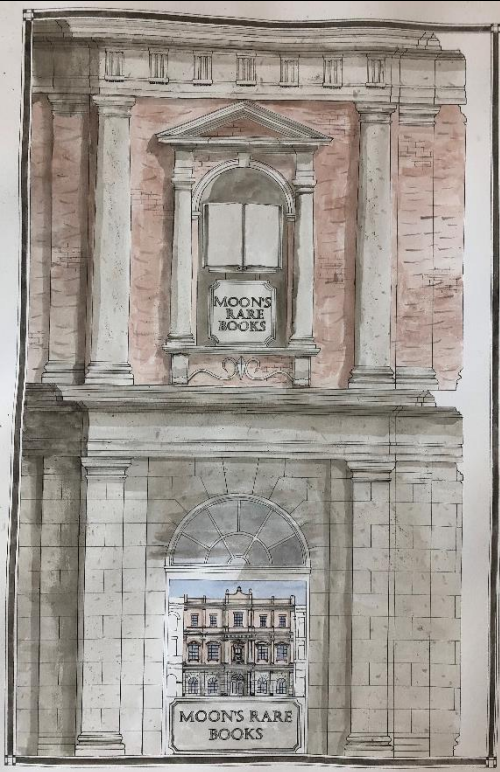
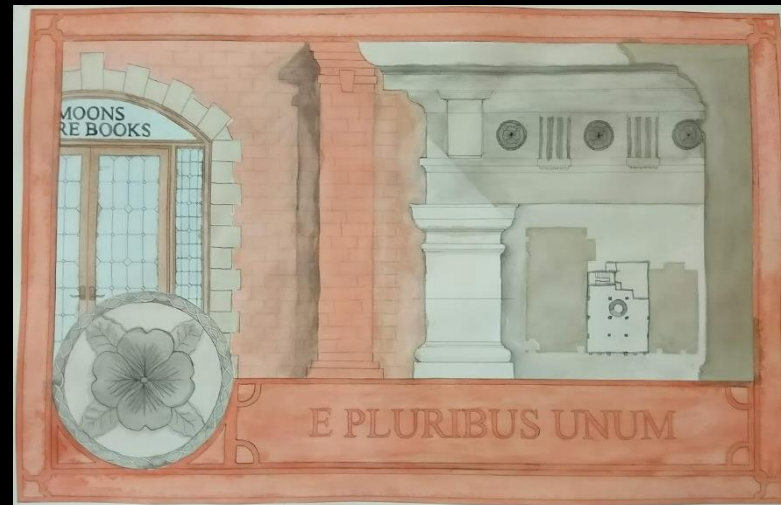
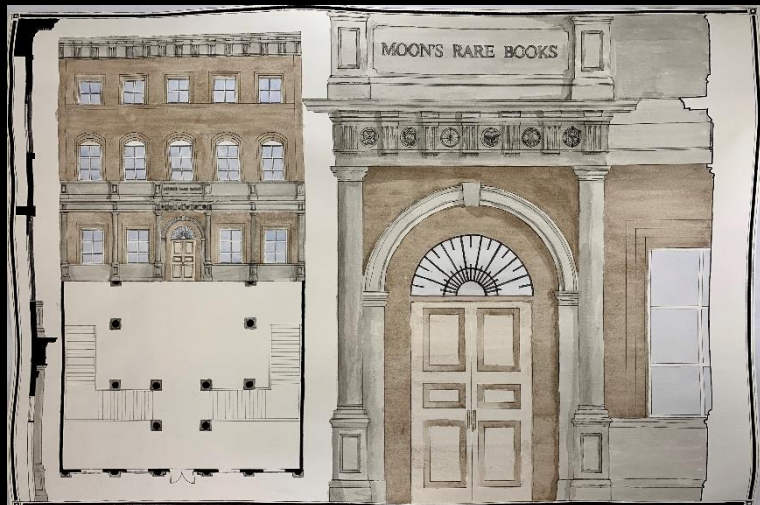
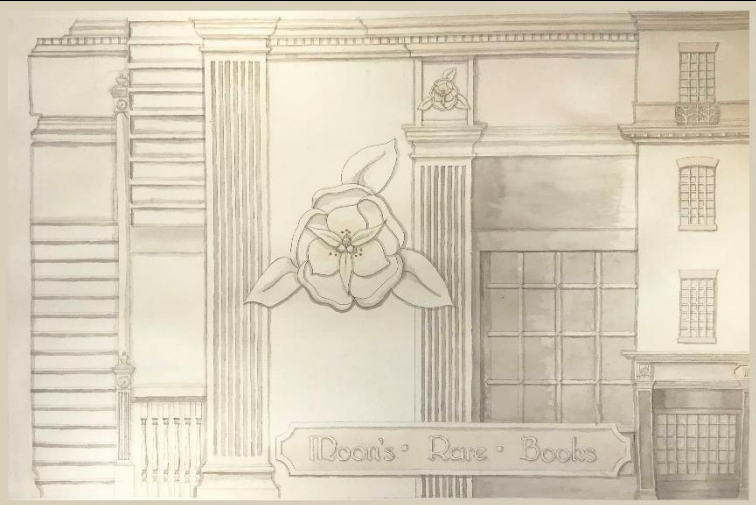

**DESIGN PROBLEM  
ANALYTIQUES - UVU**

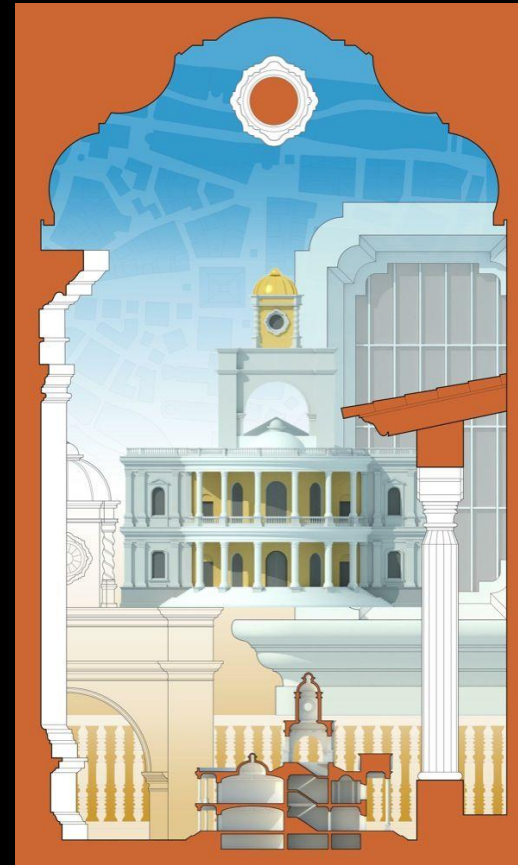
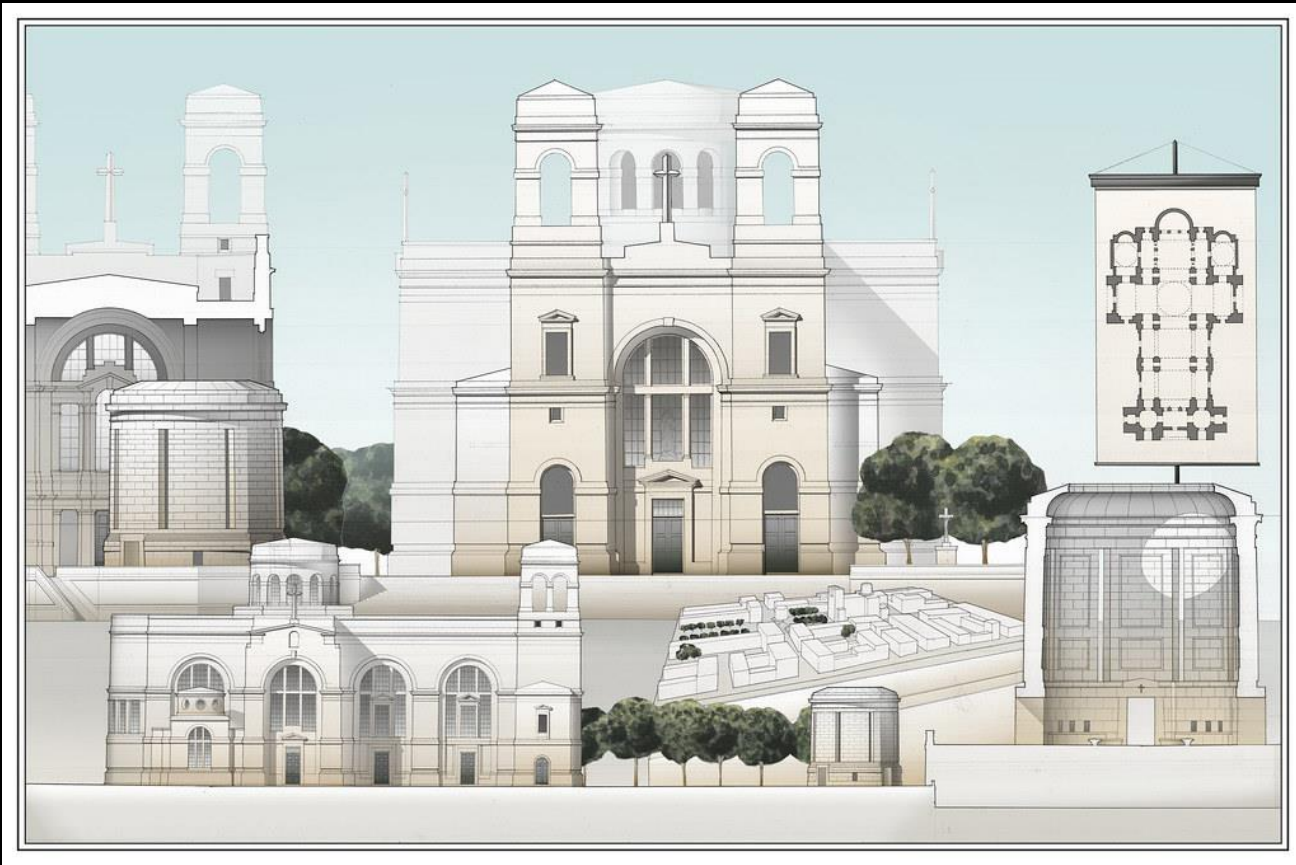

**DESIGN PROBLEM ANALYTIQUES - DIGITAL VS WATERCOLOR**

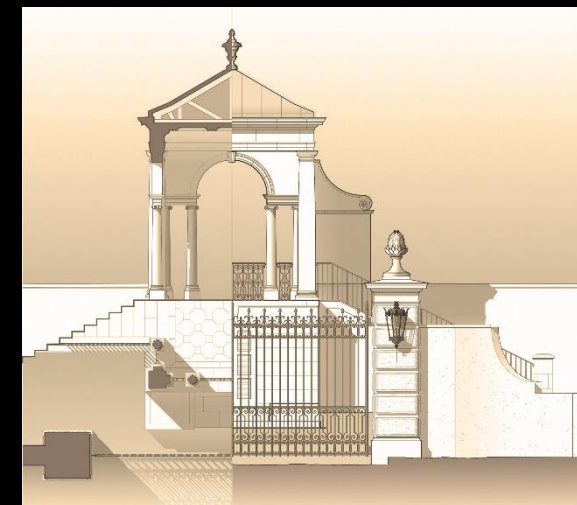

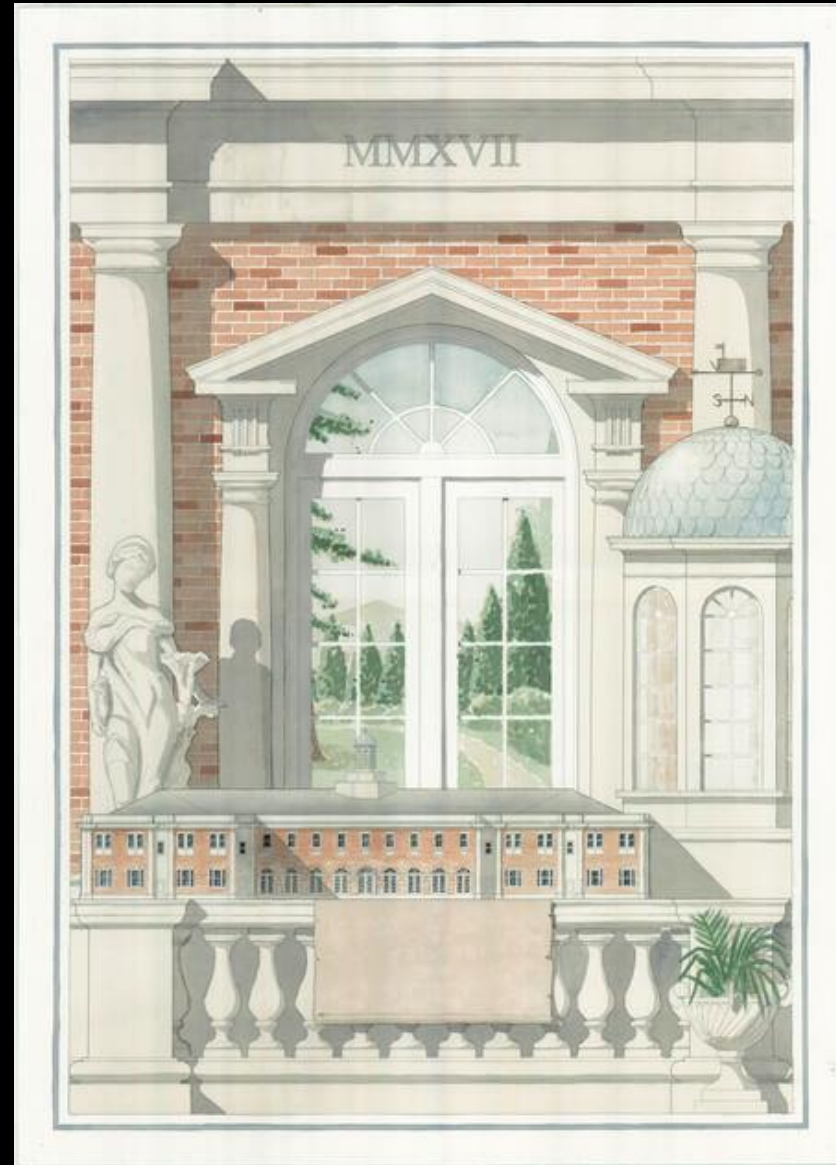
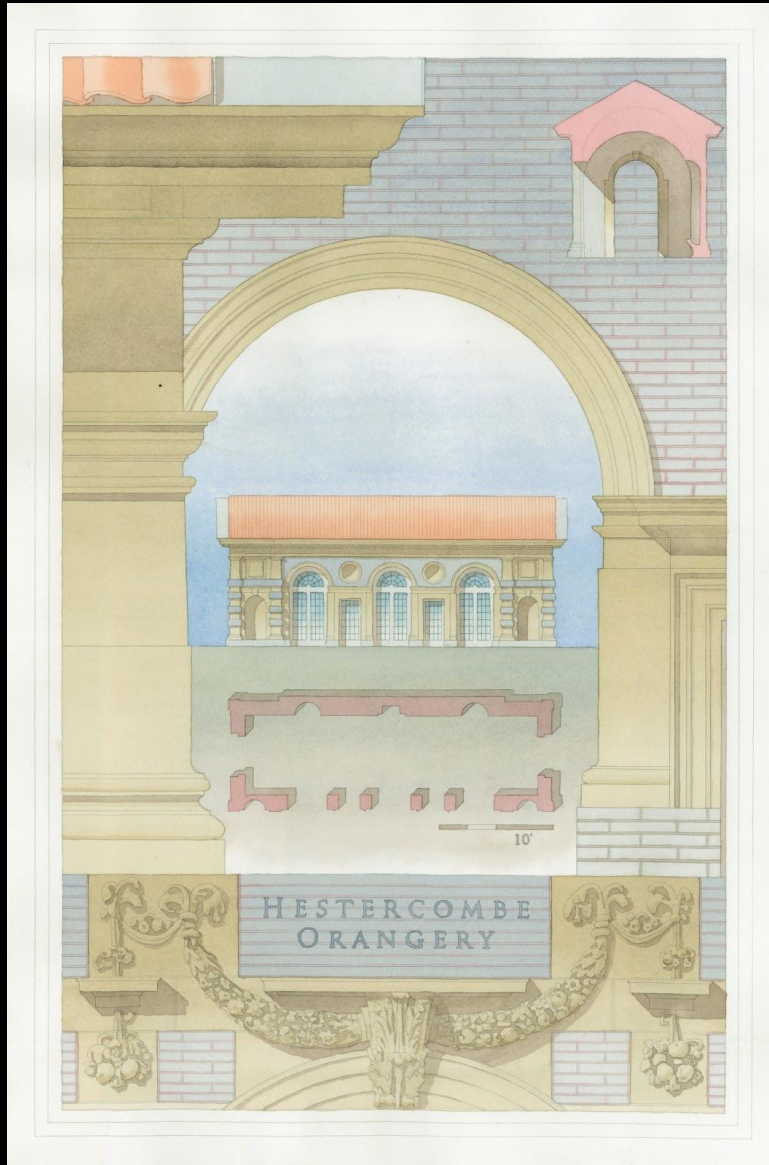
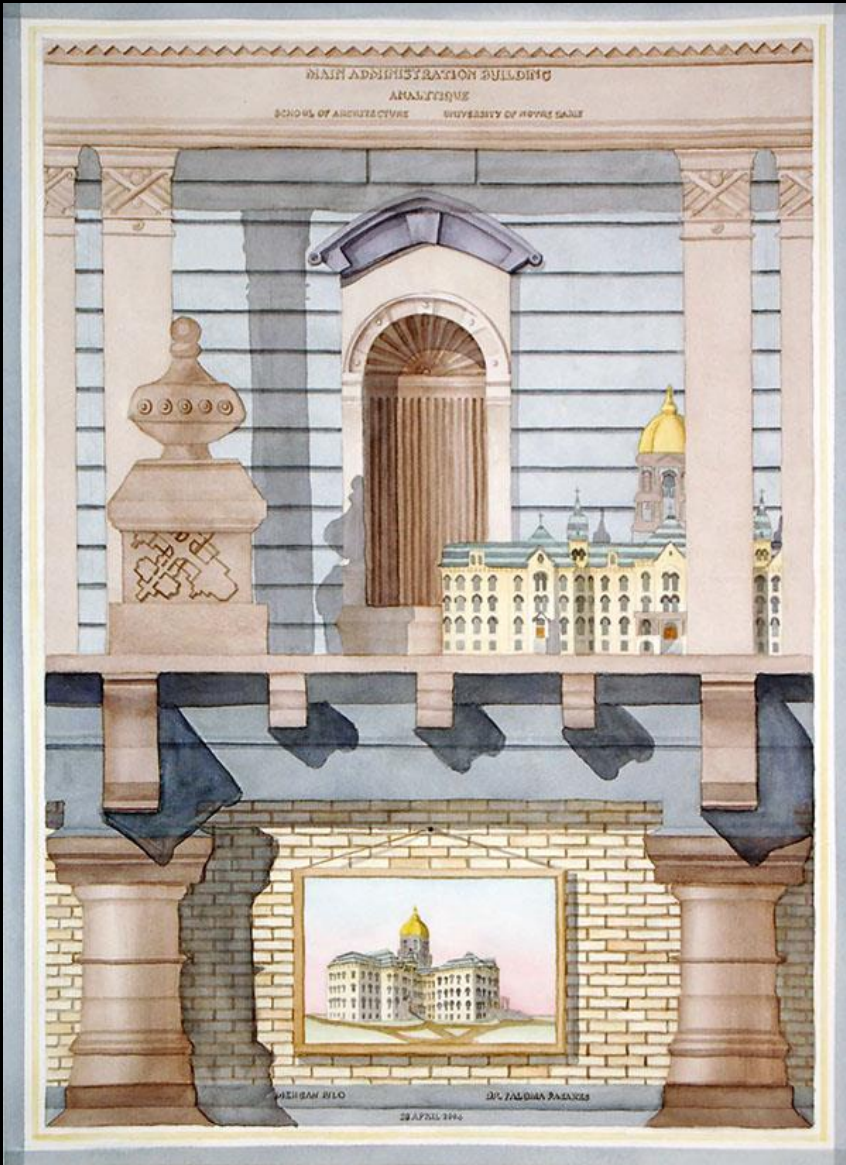

DESIGN PROBLEM ANALYTIQUES - DIGITAL VS WATERCOLOR

# PROCESS OF CREATING THE ANALYTIQUE

**1) Gather Elements**  
*(Design/ Analysis)*

**2) Thumbnail Concepts**  
*(Composition)*

**3) Drafting Stage**  
*(Pencil/ Pen)*

**4) Shade / Shadow**  
*(Watercolor/ Ink)*

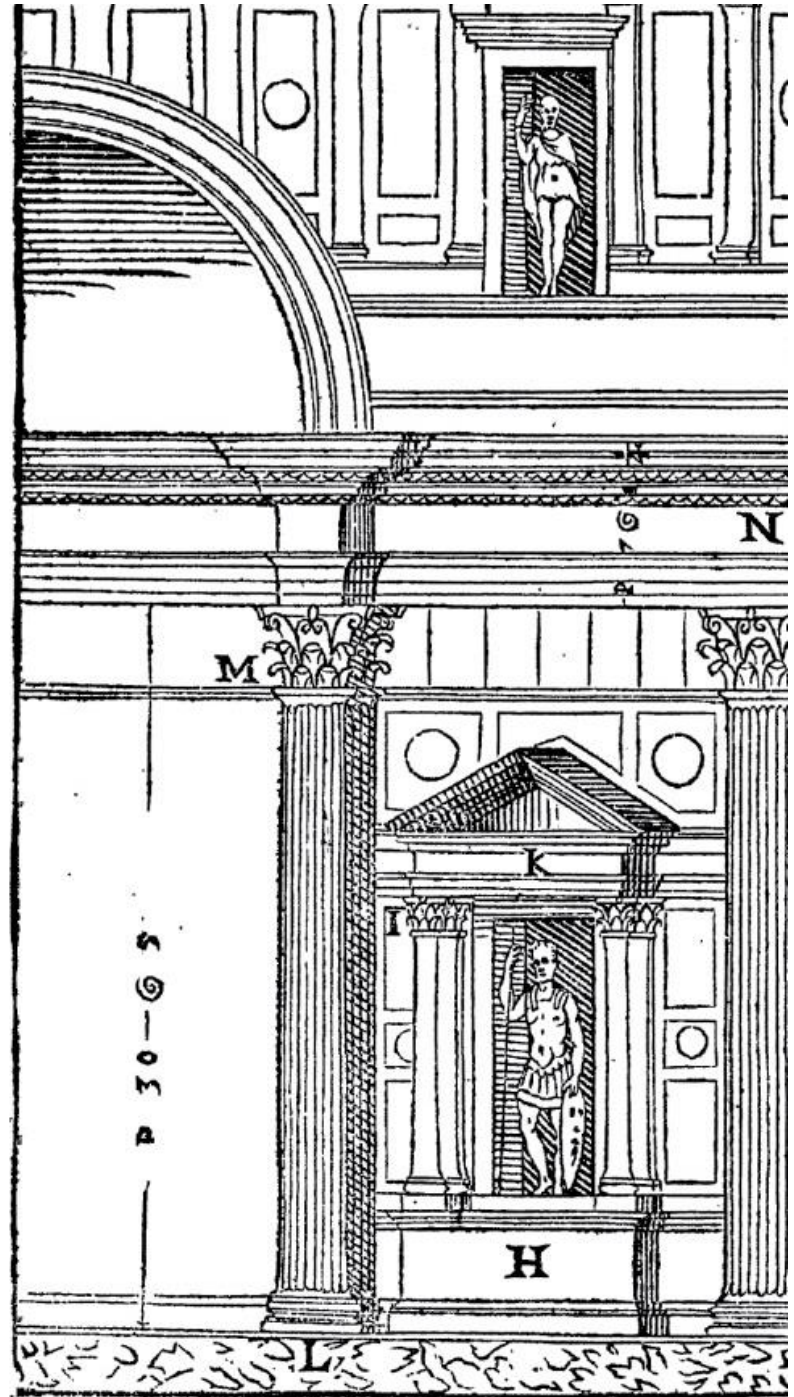
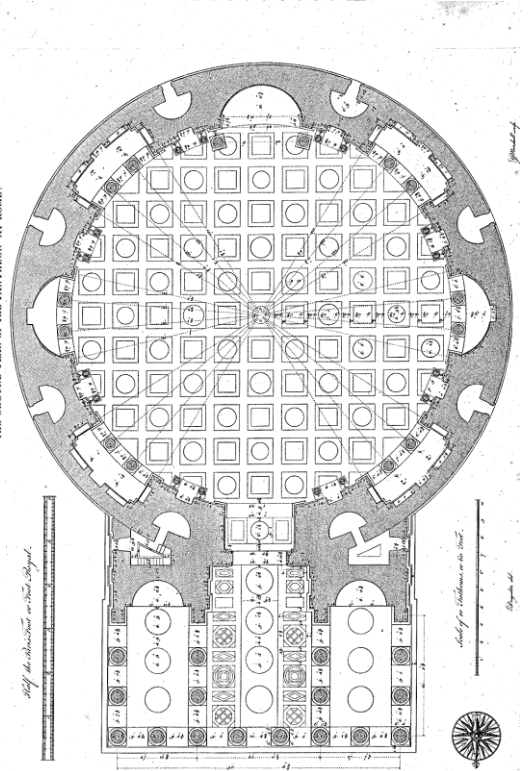
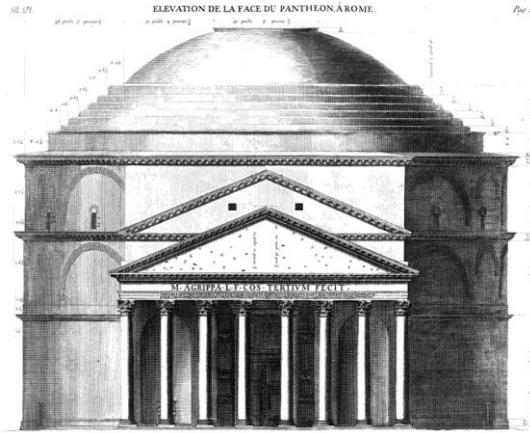
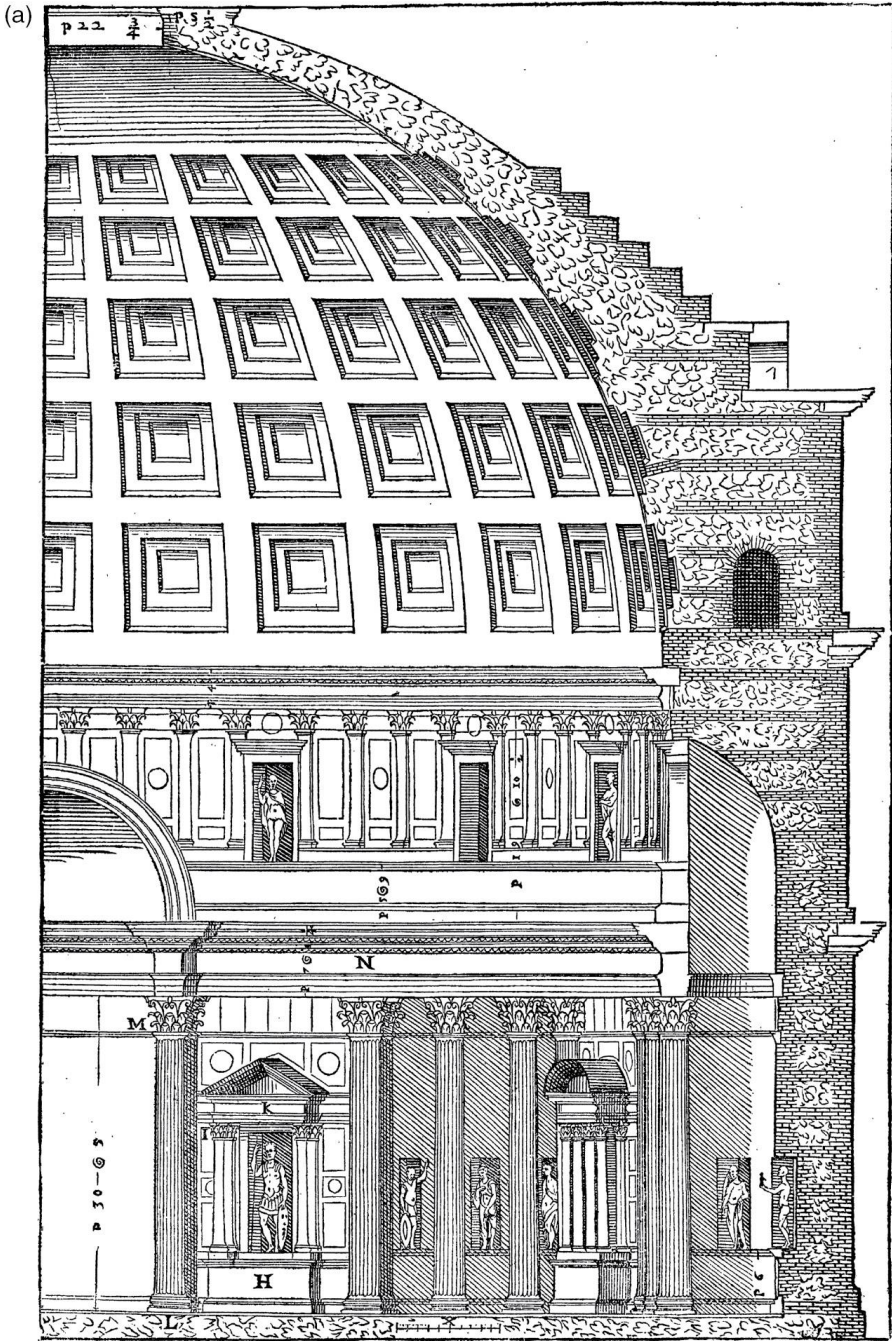

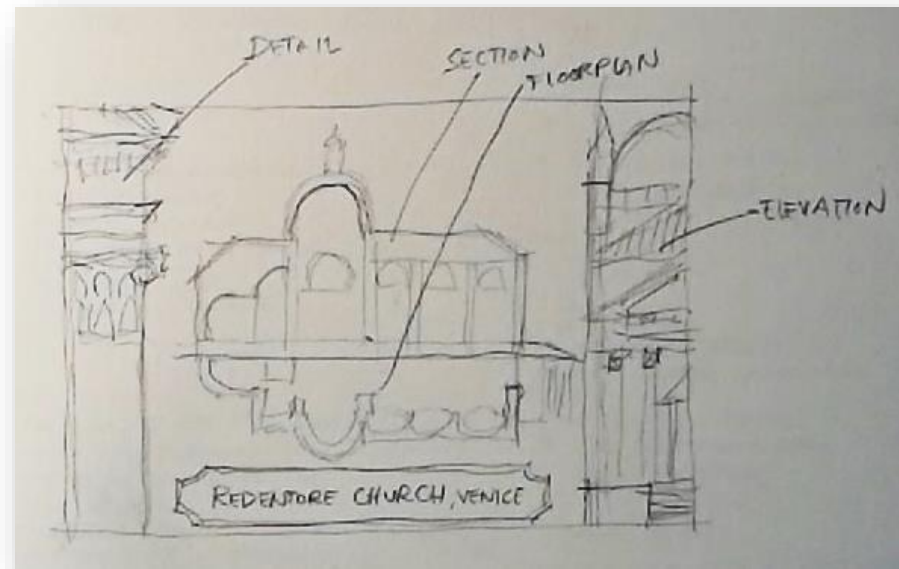
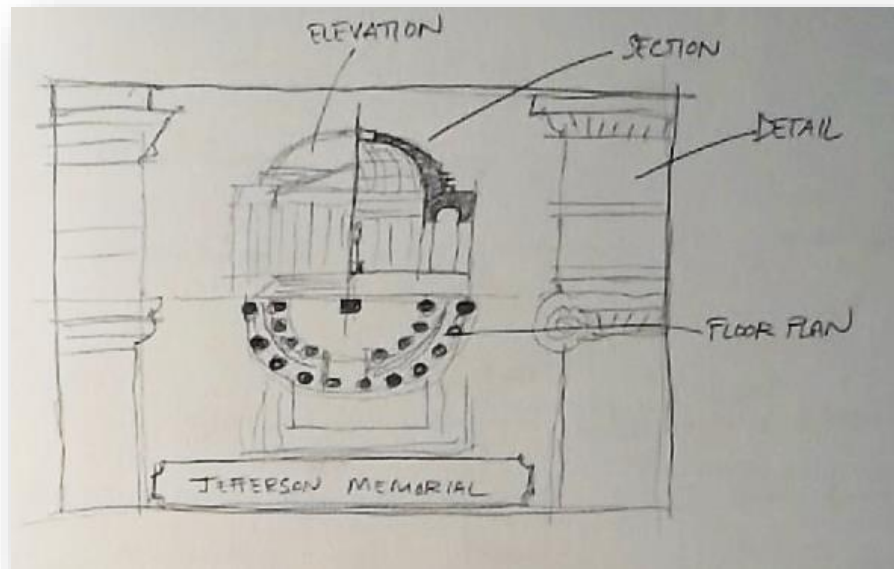
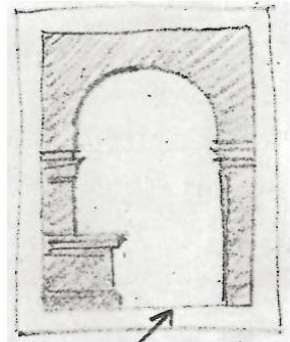
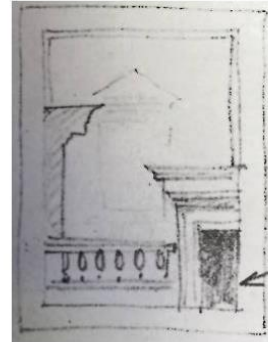
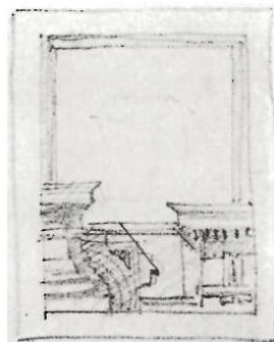
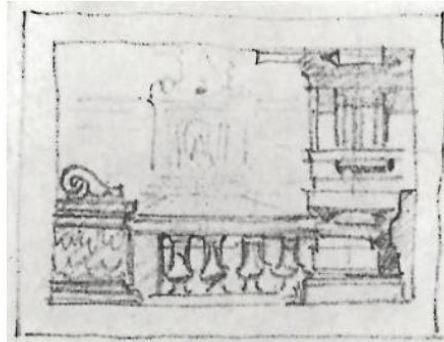
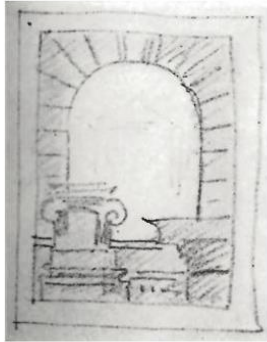
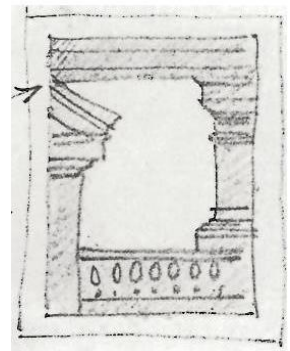
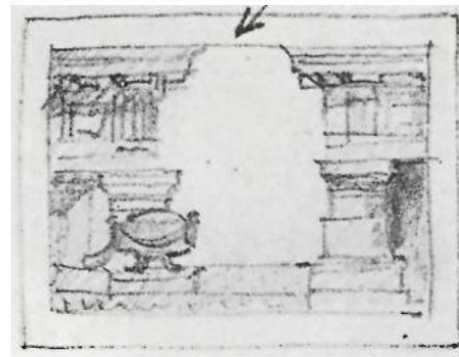
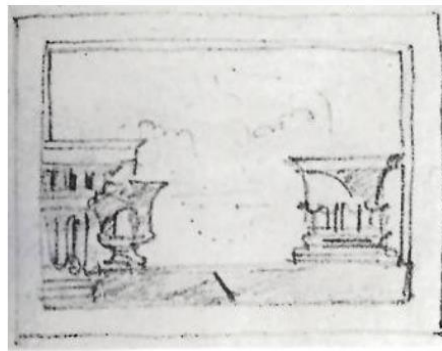
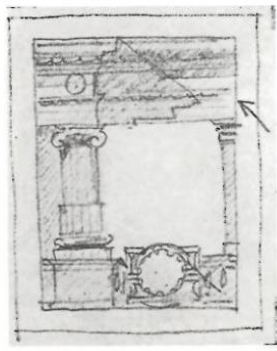



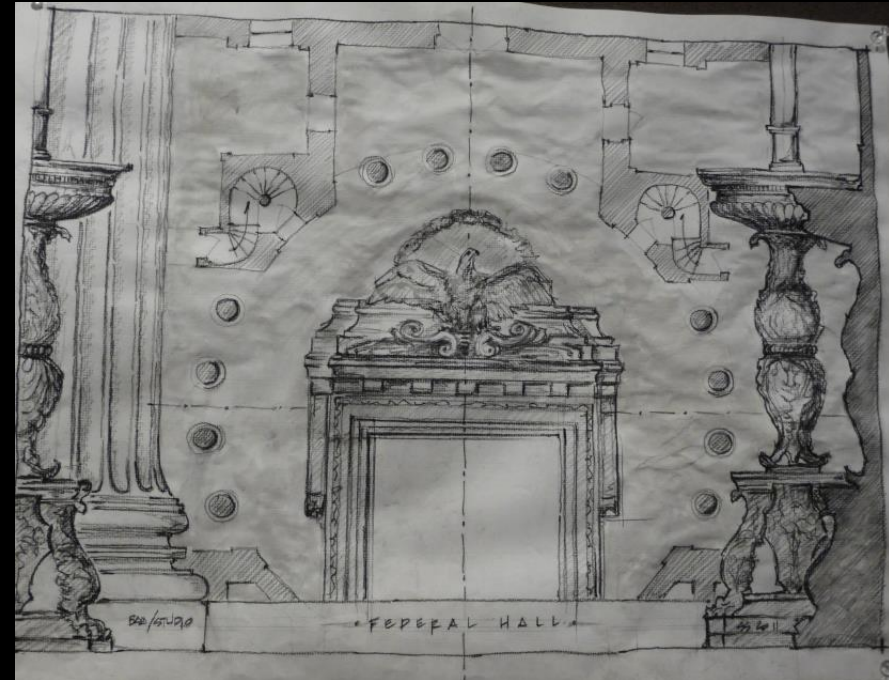

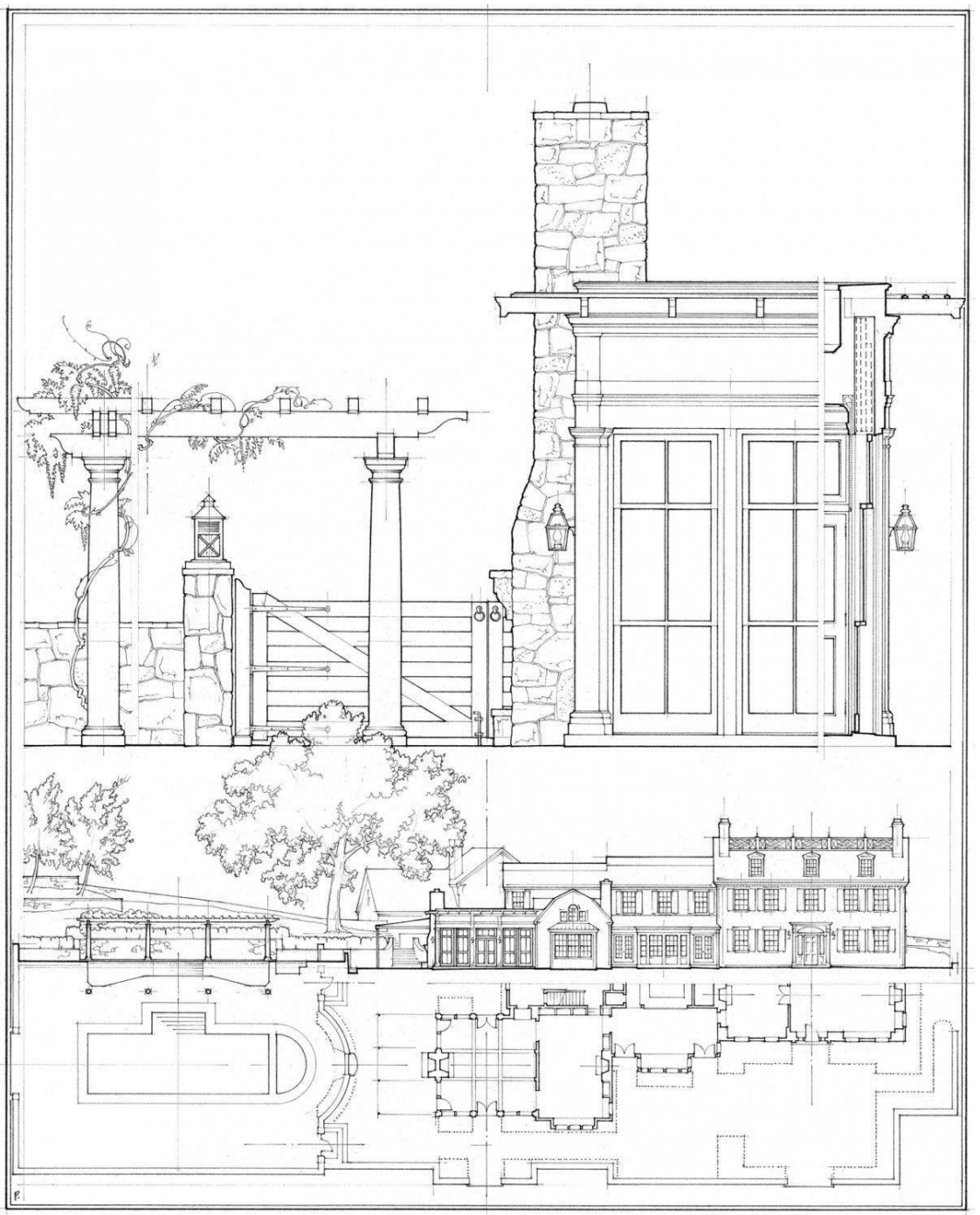
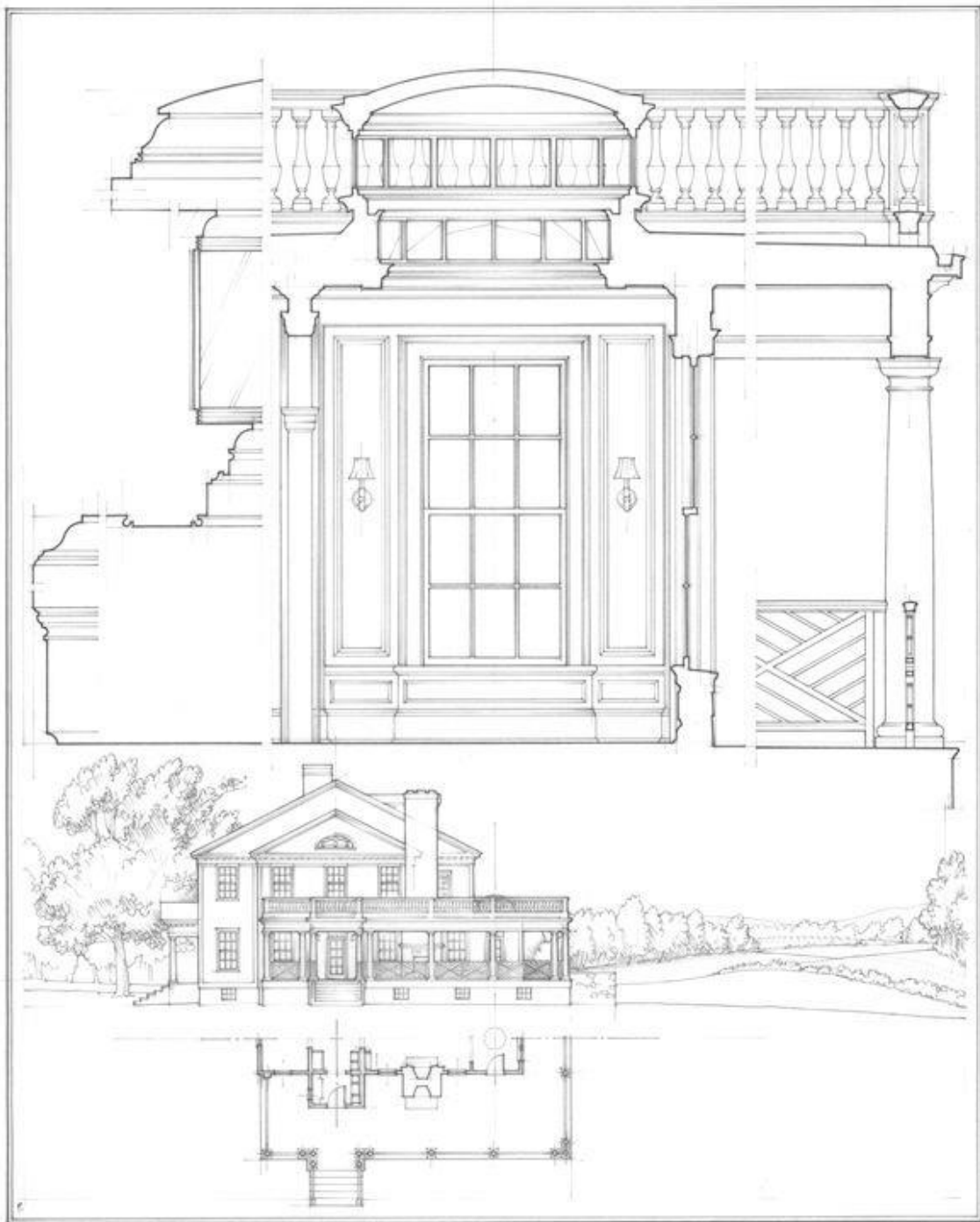

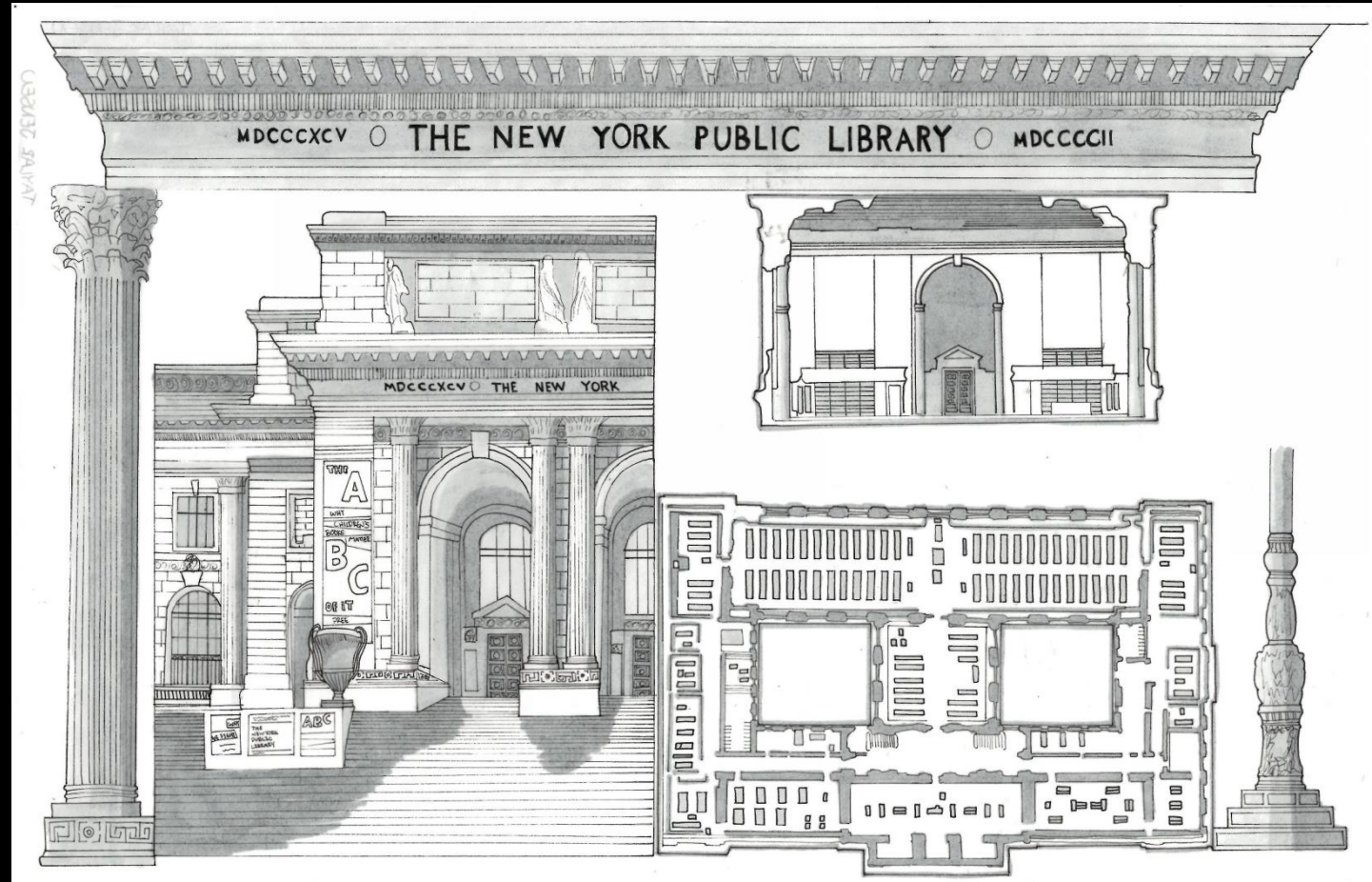
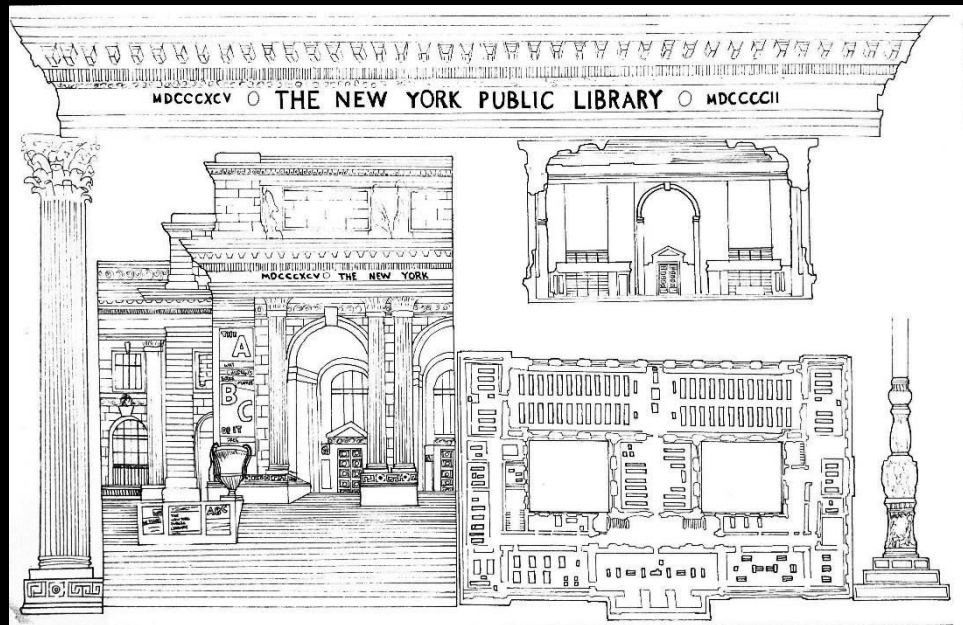
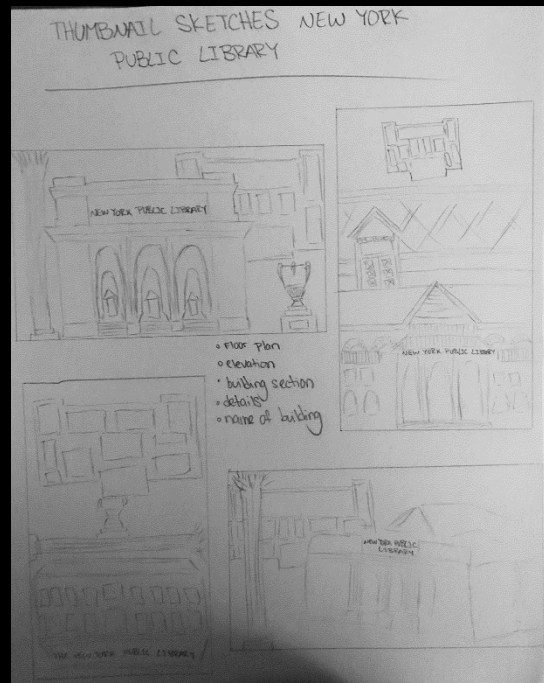

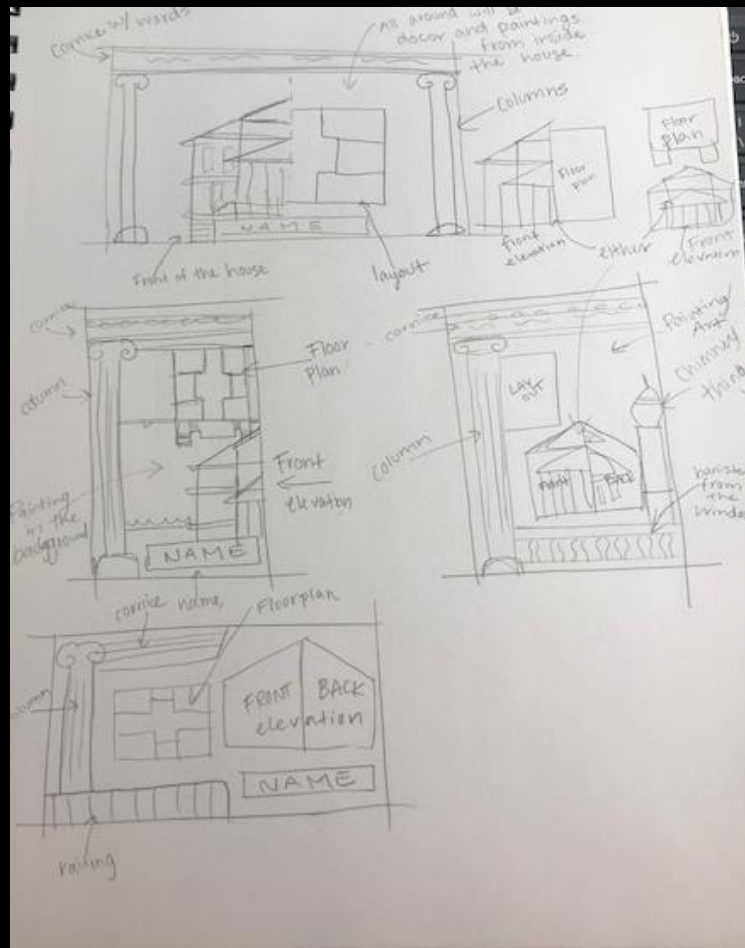

# REDENTORE CHURCH - VENICE, ITALY



# REDENTORE CHURCH - VENICE, ITALY



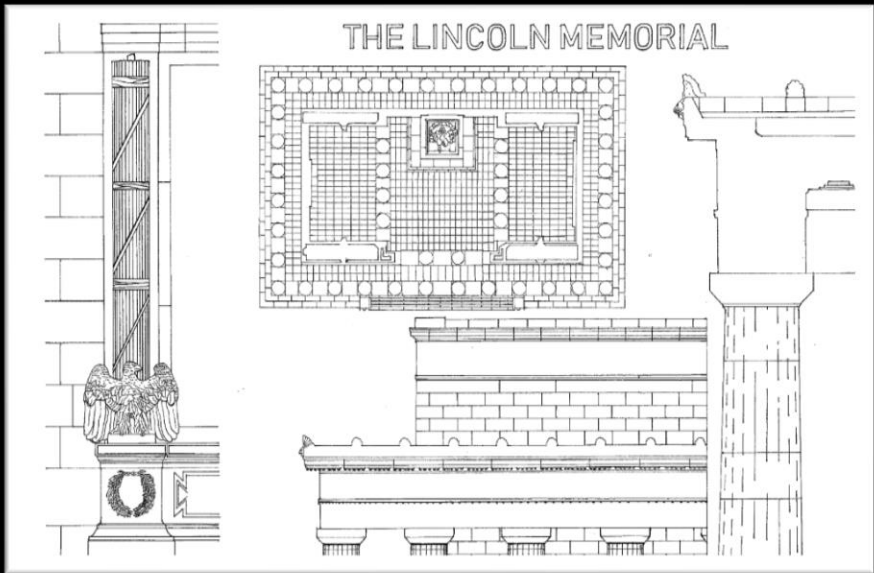
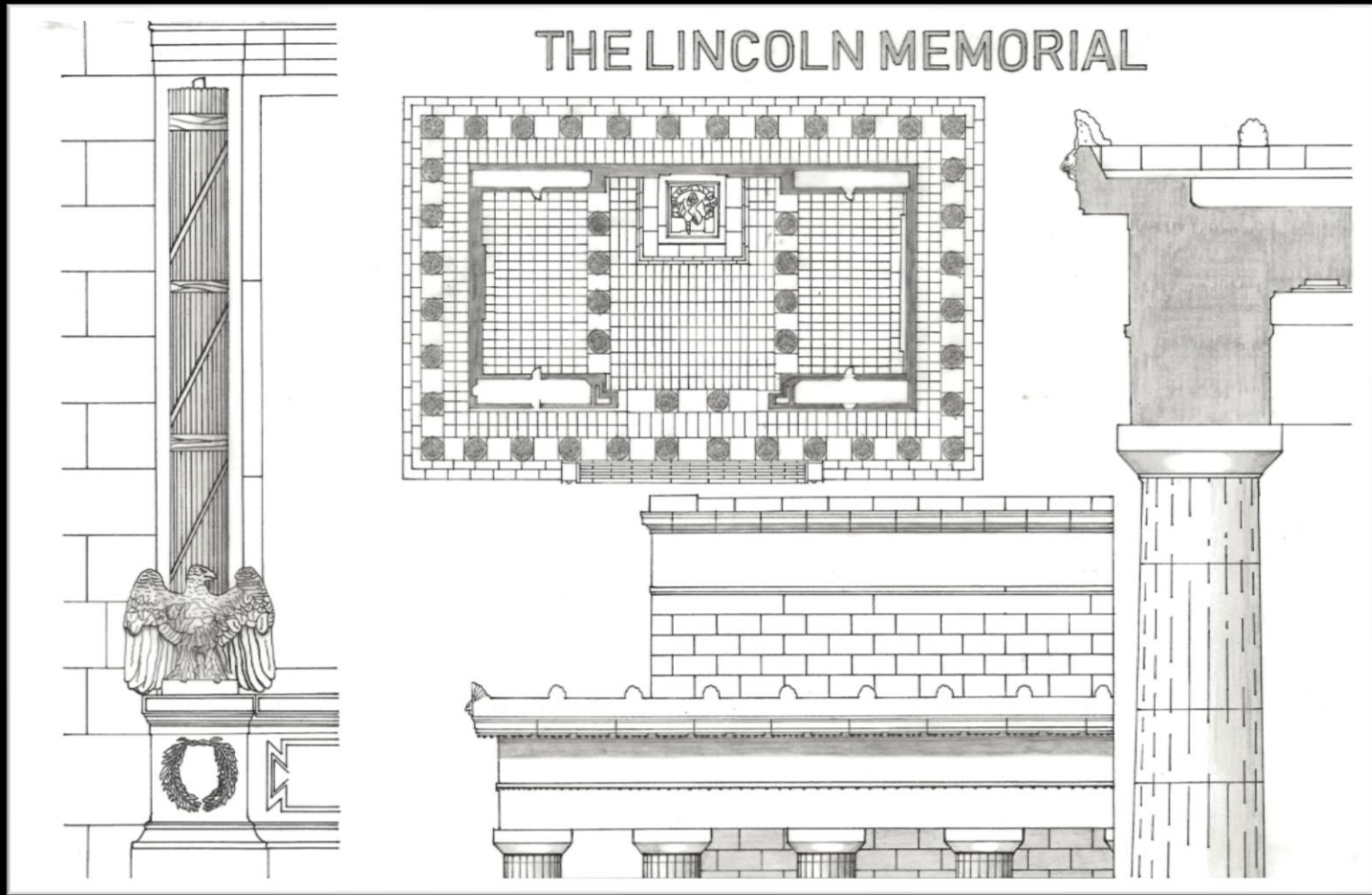
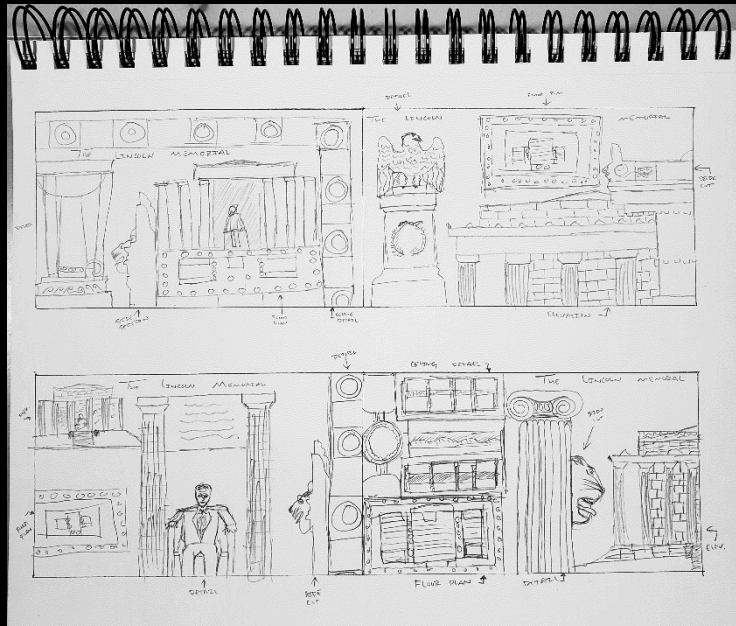

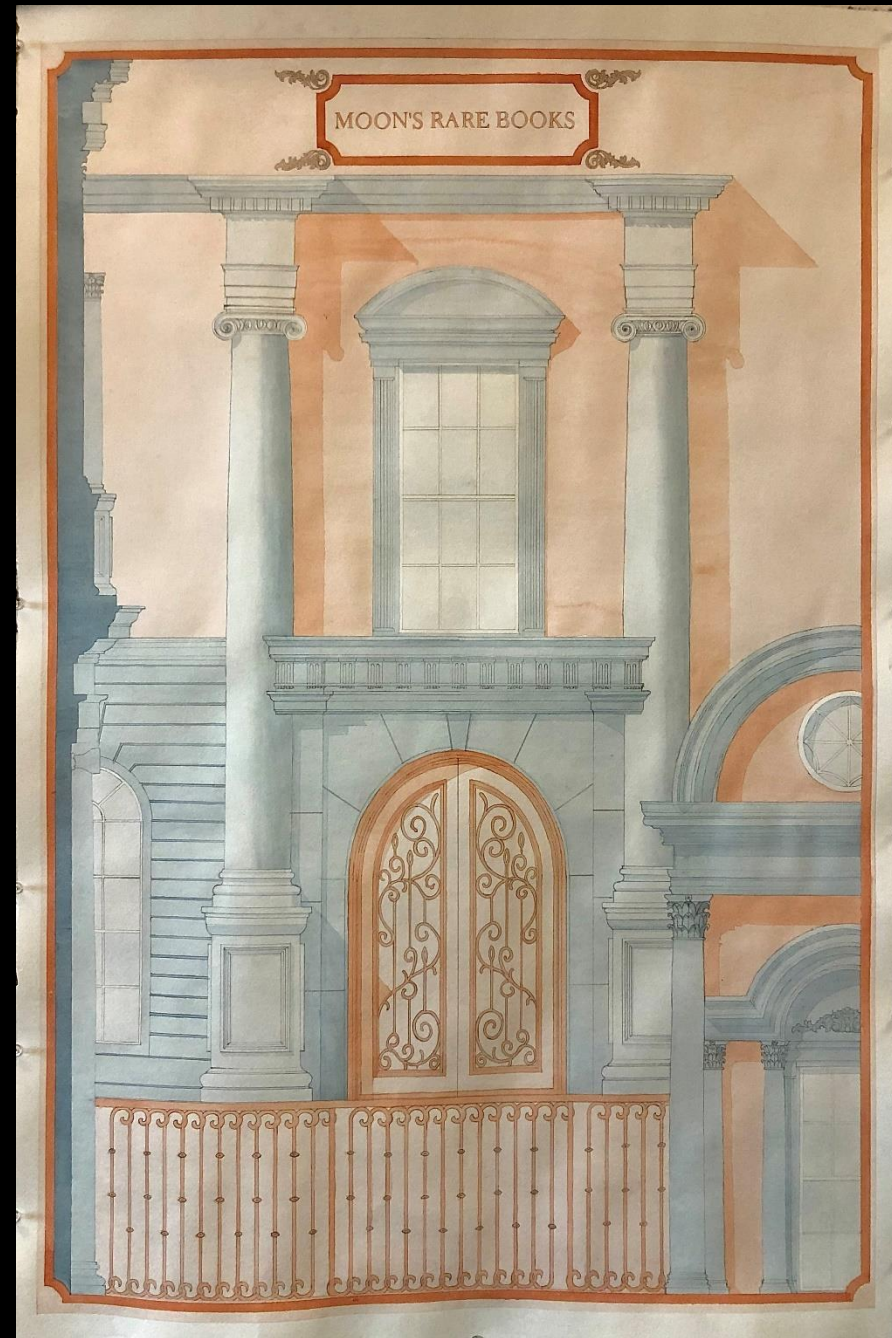
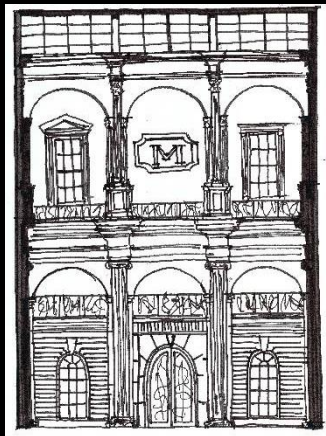
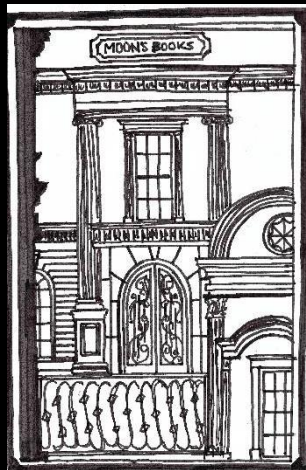

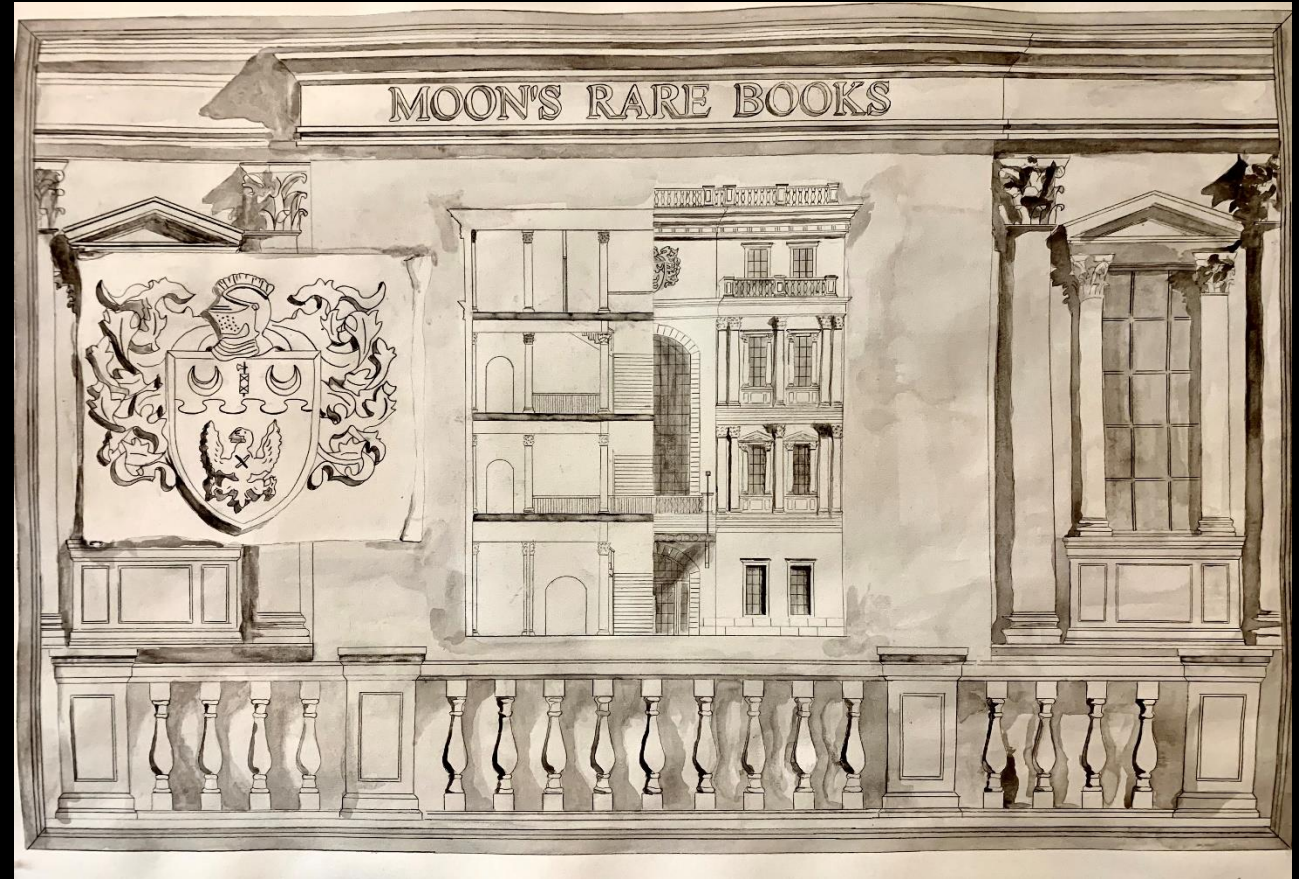
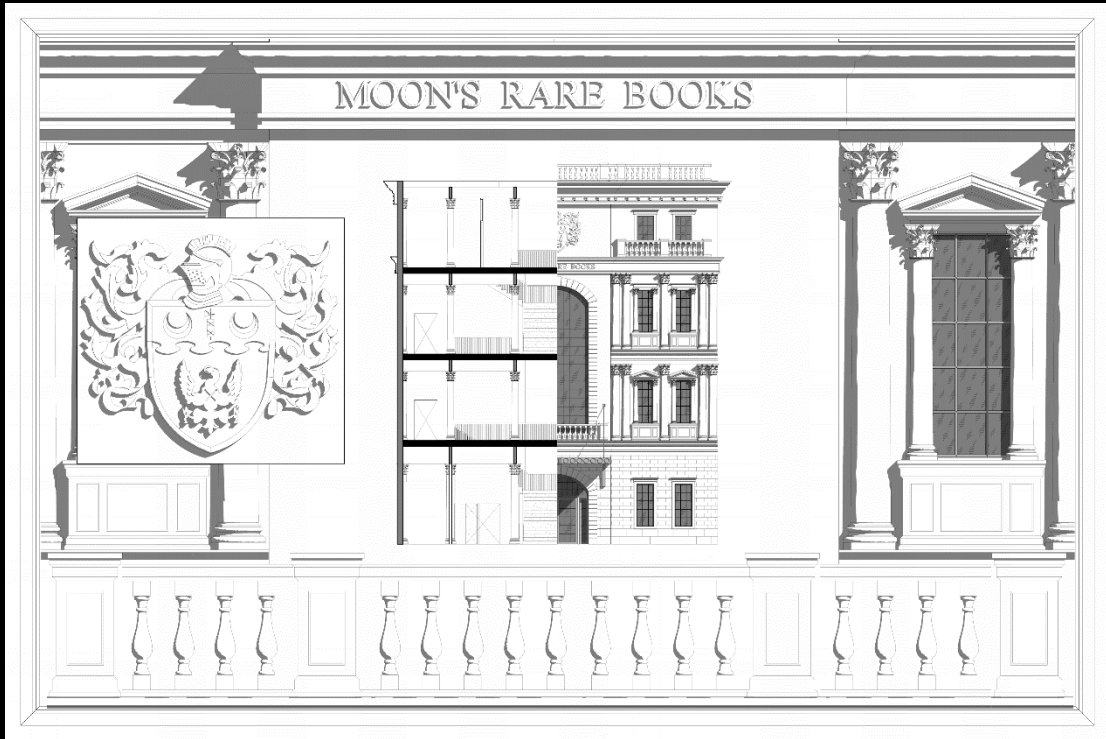
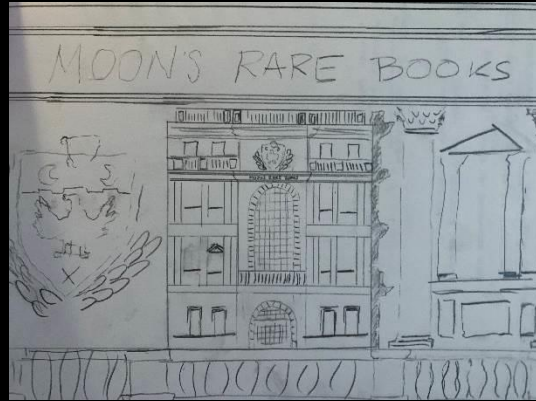
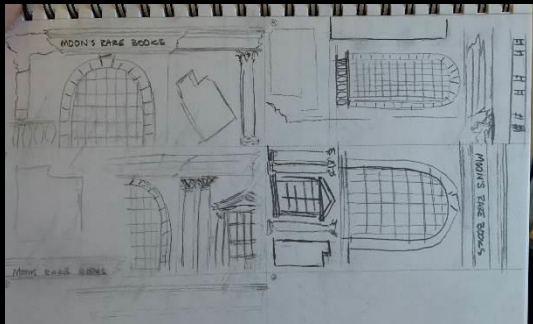

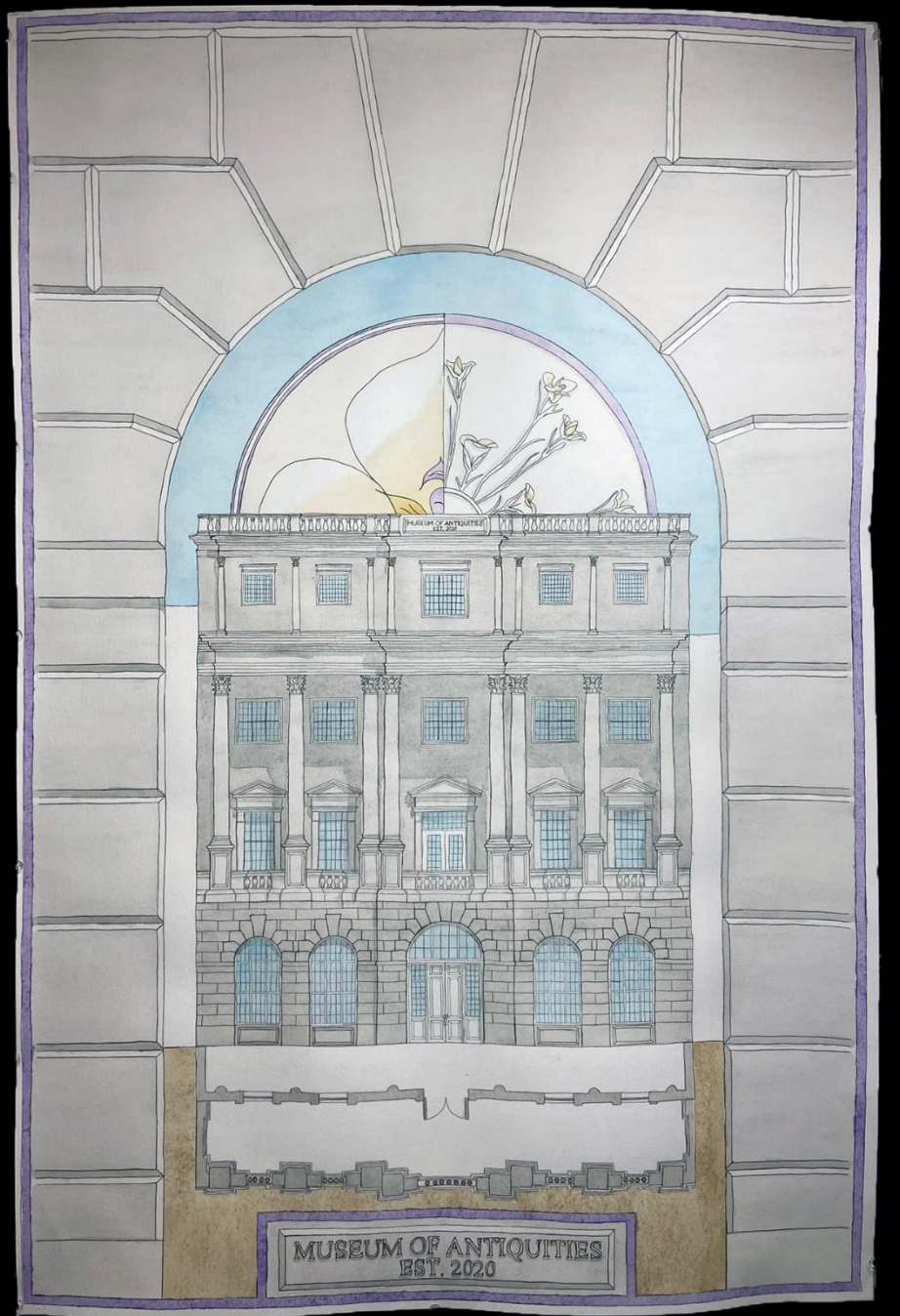
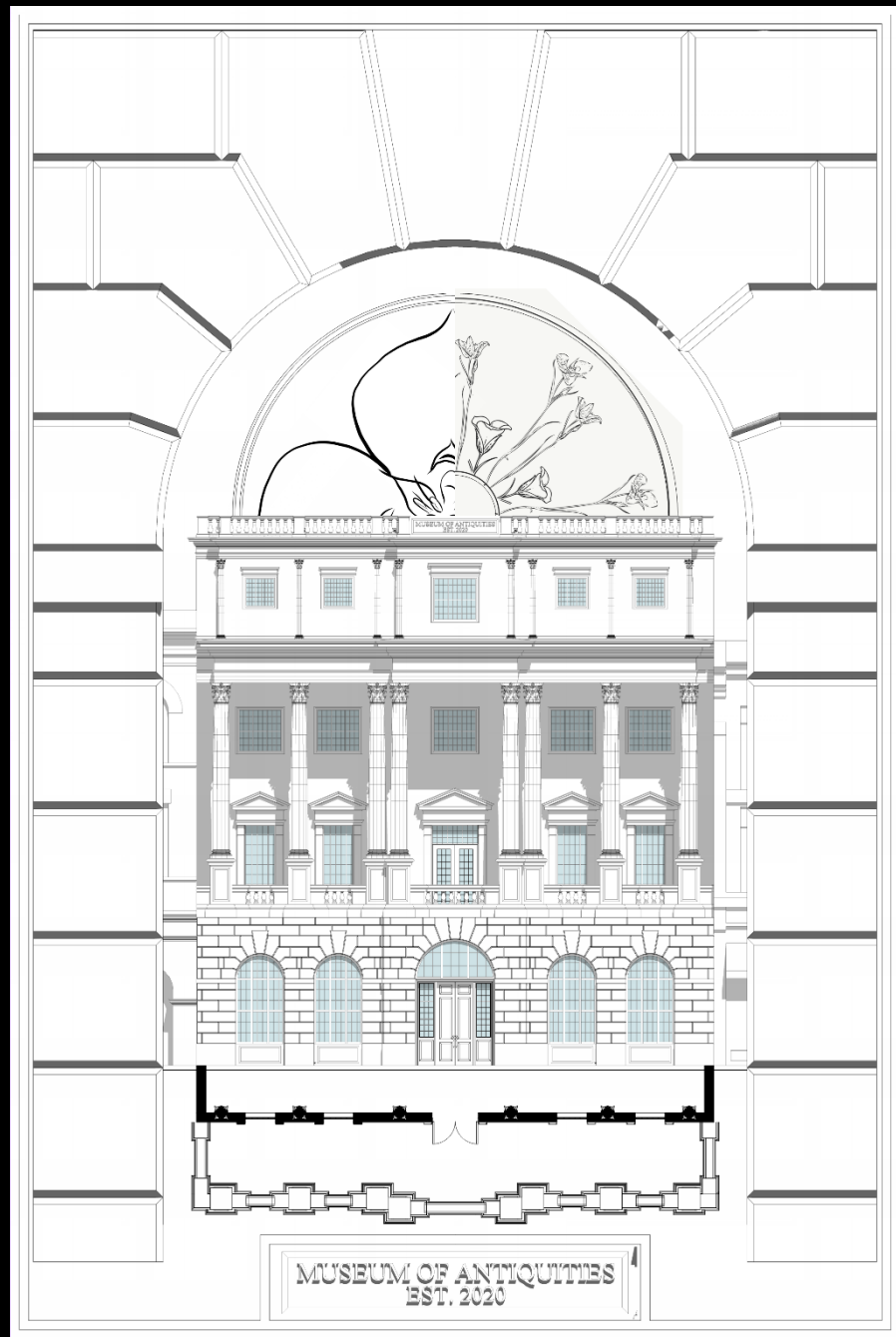
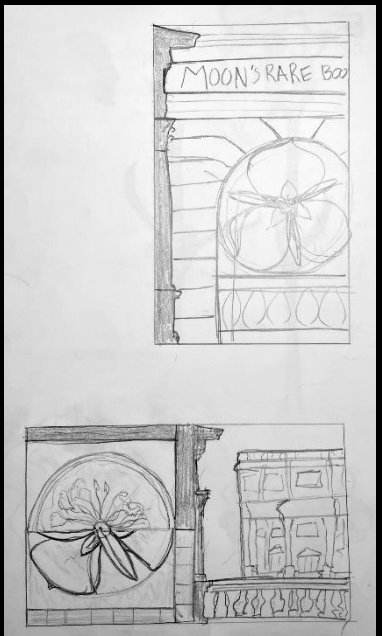
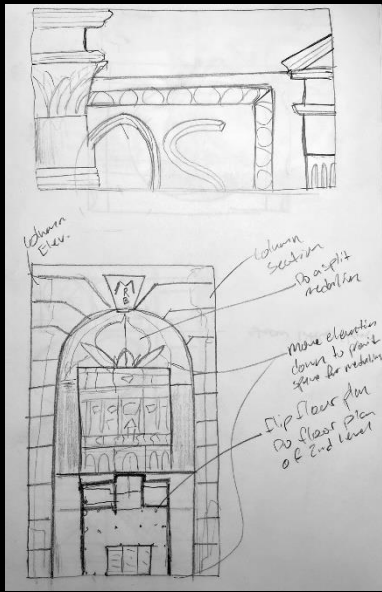



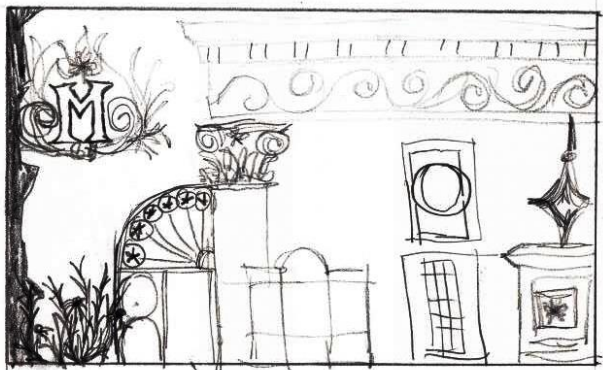
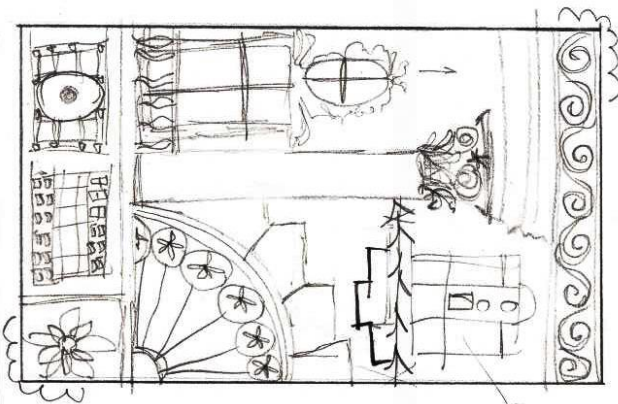
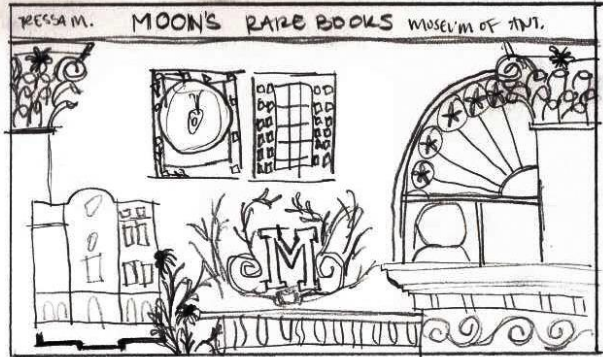
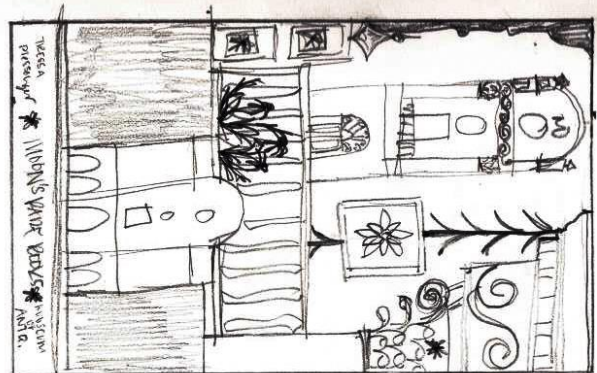

the  
neat  
and  
fine



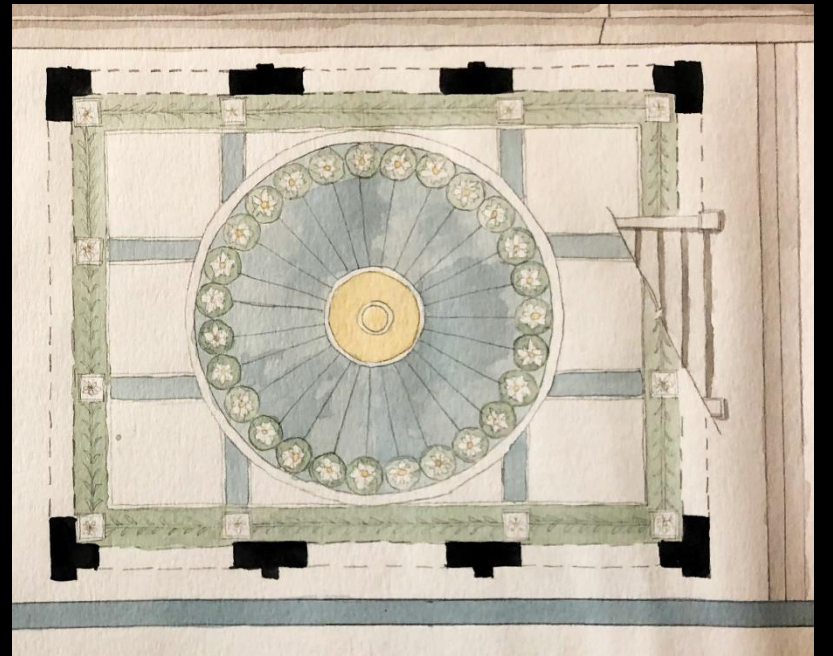
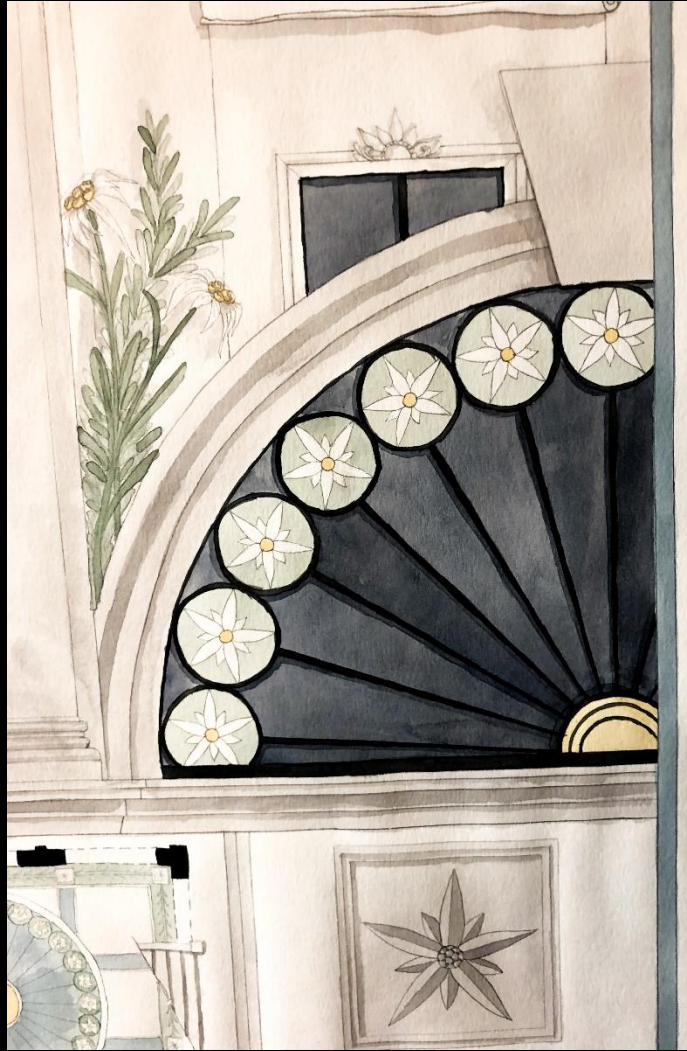

“I shall define beauty to be a harmony of all the parts...fitted together with such proportion and connection, that nothing could be added, diminished or altered, but for the worse.”

- Leon Battista Alberti